Instruction Manual AWS v1,1

Download the latest version of AWS according to your operating system, and then click on the icon to play.

We highly recommend the use of an external mouse for optimal experience, or a gamepad, specially on Mac where the pad may cause other applications to open during game time.

If you are **on Mac** you may have to do some extra steps.

By default, Mac OS 10.8 only allows users to install applications from 'verified sources.' In effect, this means that users are unable to install most applications downloaded from the internet or stored on physical media without receiving the error message below:



1. Open the **System Preferences**. This can be done by either clicking on the **System Preferences** icon in the **Dock** or by going to **Apple Menu > System Preferences**.
2. Open the Security & Privacy pane by clicking **Security & Privacy**.
3. Make sure that the **General** tab is selected. Click the icon labeled **Click the lock to make changes**.

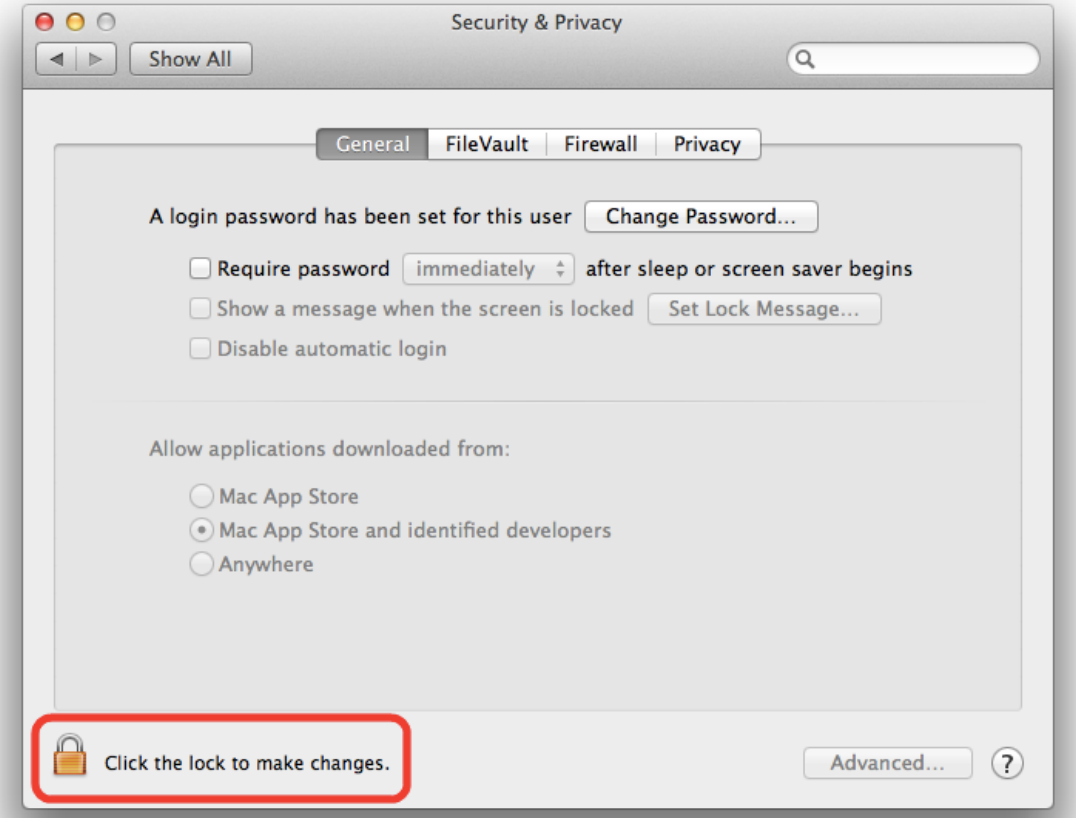

4. Enter your username and password into the prompt that appears and click**Unlock**.

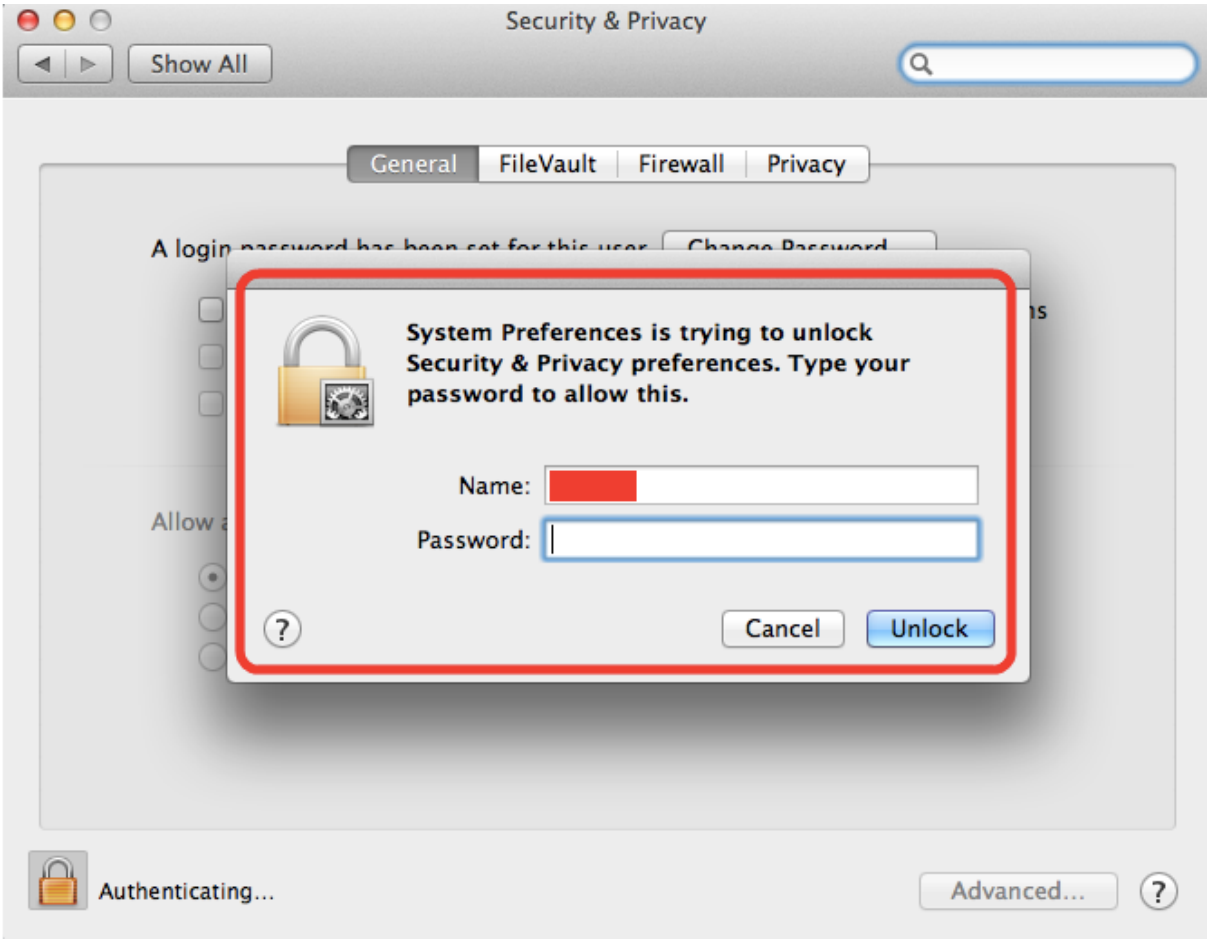

5.Under the section labeled **Allow applications downloaded from:**, select **Anywhere**. On the prompt that appears, click **Allow From Anywhere**.

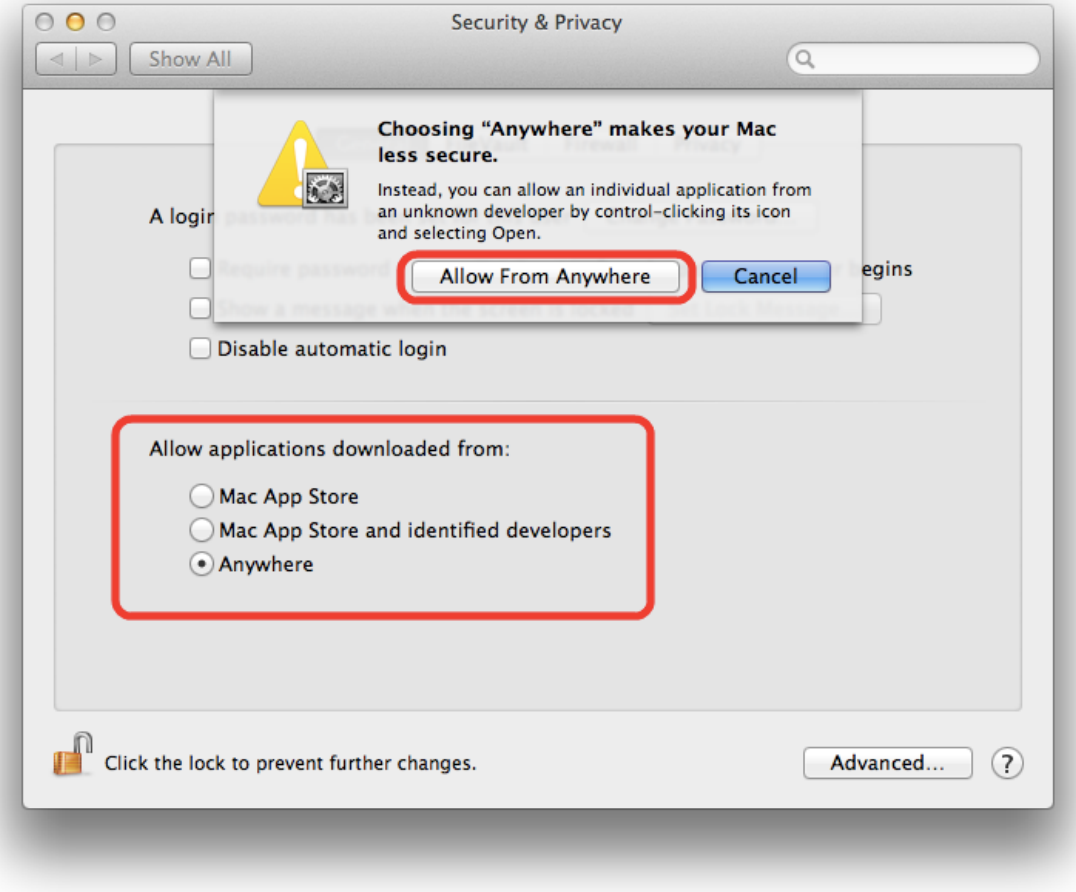

6.Exit System Preferences by clicking the red button in the upper left of the window. You should now be able to install applications downloaded from the internet.

How to disable the Dock/the Mac OS X menu when working in FullScreen

By default, when you switch Windows to Full Screen, Windows is set to operate in the OS X native FullScreen mode.

If you do not want the menu bar and Dock to appear: To prevent the Dock or the Mac OS X menu bar from appearing when you move the mouse pointer to the top/bottom of the screen:

1. Open virtual machine configuration.
2. Switch to **Options** tab > **Full Screen**.
3. For **Parallels Desktop 12** make sure that **Optimize full screen for games** option is checked.

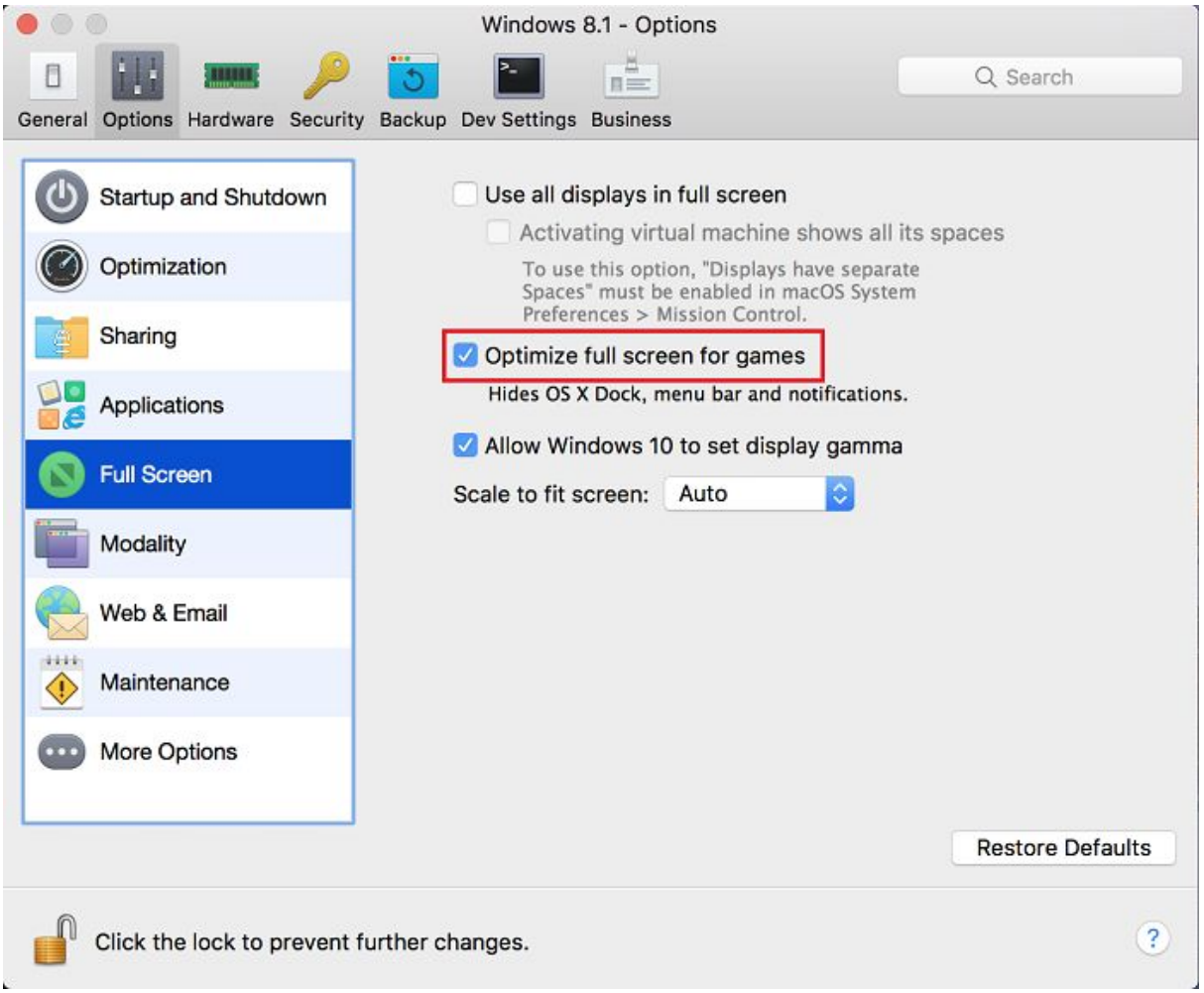

For **Parallels Desktop 10** or **11** disable the **Use OS X Full Screen** option.

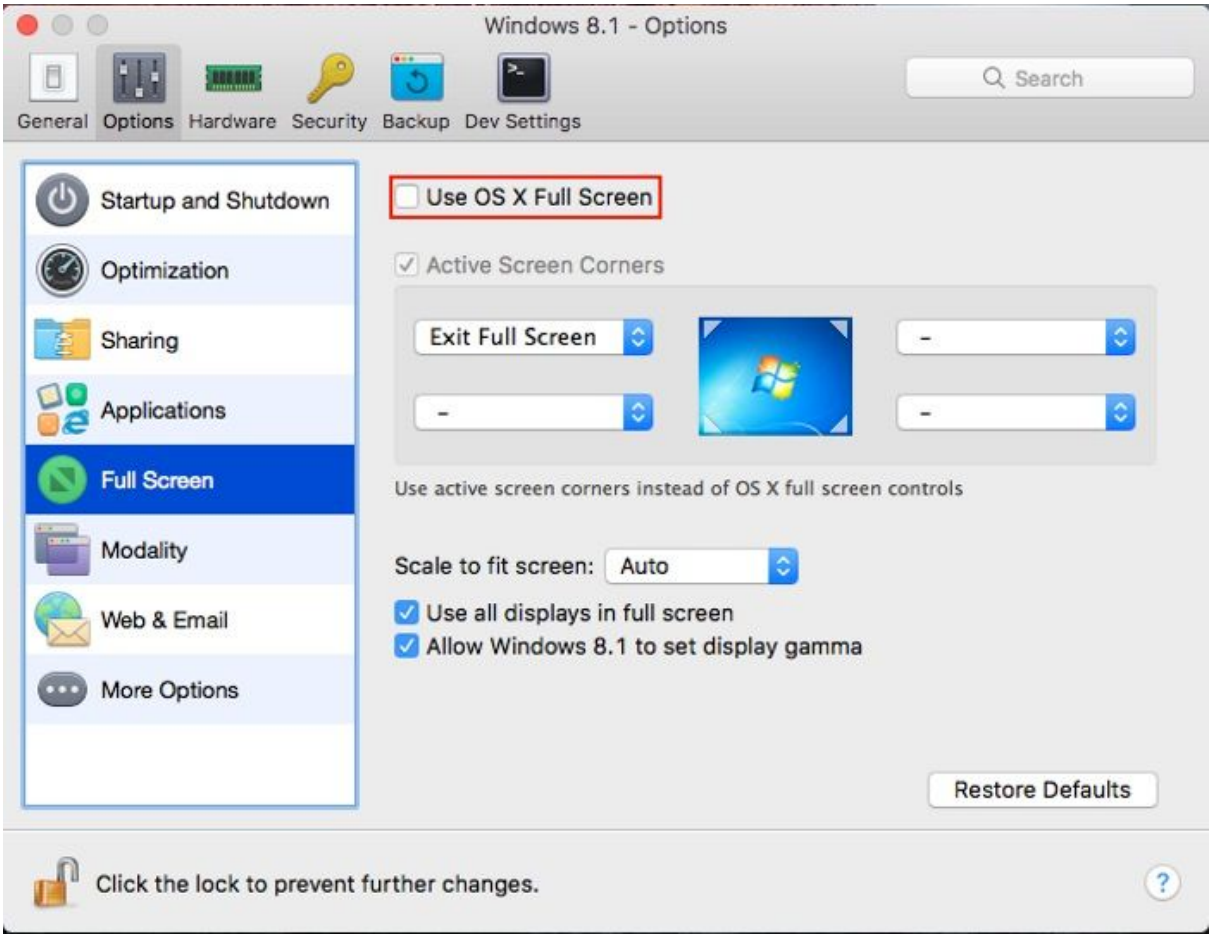

Once you have completed the above, Windows will work in Full Screen designed by Parallels and the OS X menu bar or Dock won't appear.