
DOMINERS
THE ULTIMATE ONE HIT BRAWLER !

Designed by

www.hauntedtie.be
info@hauntedtie.be

Made by

www.whatzgames.com

Published by
Haunted Tie SPRL
19 square Vergote
1200 Bruxelles, Belgique

Printed in China

Domiverse, all story and artwork
© 2017 Haunted Tie SPRL. All rights reserved.

Patator, and all related characters
© 2005 Cédric “A-Seed” De Mûelenaere. All rights reserved.

CONTENTS:

4 - 6	The origins
7	Game screen
7	Controls
8 - 9	Nili
10 - 11	Glomorf
12 - 13	Ash
14 - 15	Xand
16 - 17	Shluuuups
18 - 19	Snakity
20 - 21	Uzal
22 - 23	W8T
24	Patator
25	Rocky
26	Health warnings

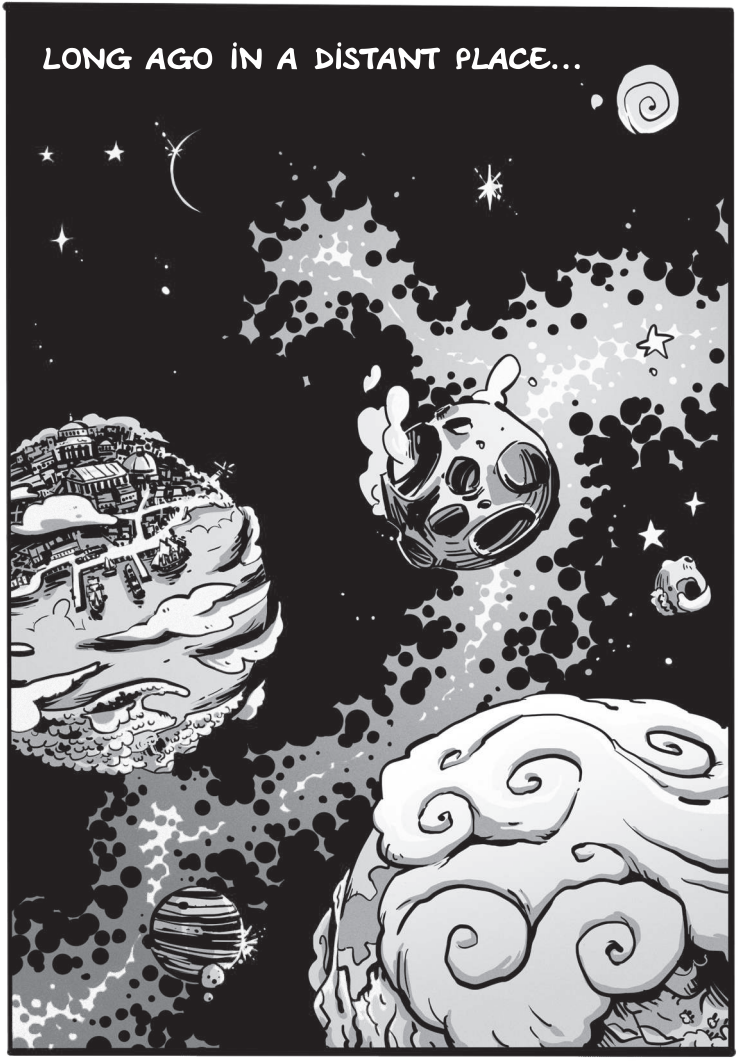
LONG AGO IN A DISTANT PLACE...

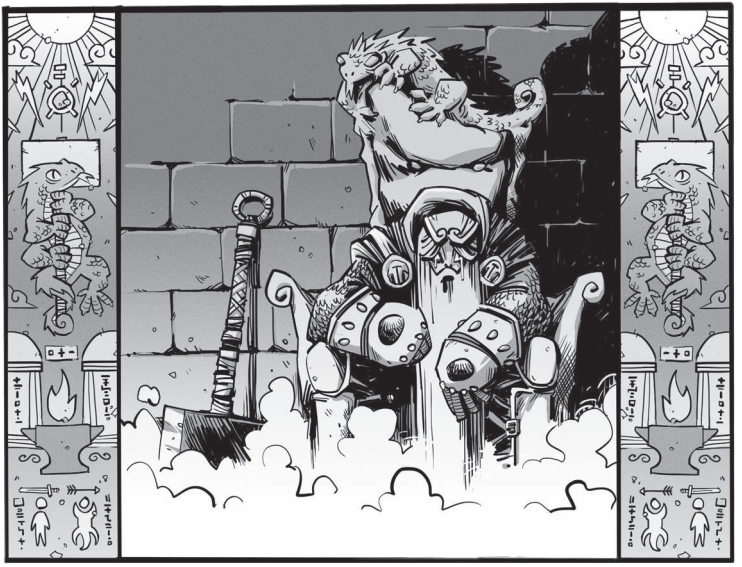

AN OLD KING WITH NO OFFSPRING WAS CRYING OVER HIS FATE AND THE FUTURE OF HIS KINGDOM. AS HE KNEW HIS TIME WAS COMING, HE TOOK A SERIOUS DECISION.

HE WITHDREW IN HIS FORGE TO WORK DURING SEVEN DAYS AND SEVEN NIGHTS.

THE GATHERING IN FRONT OF THE FORGE'S DOORS WAS VERY SURPRISED WHEN THE SOVEREIGN GOT OUT!

INDEED THE BLACKSMITH KING HAS CHANGED A LOT. HE WAS NO MORE THAN THE SHADOW OF HIS FORMER SELF AND WAVED OF THE TIP OF HIS MADE THINNER ARMS A CROWN WHERE FROM EMANATED THE PURE ENERGY!

AS HE TRANSFERRED HIS VITAL ENERGY IN THE CROWN, THE GOOD KING DIED A SHORT TIME LATER.

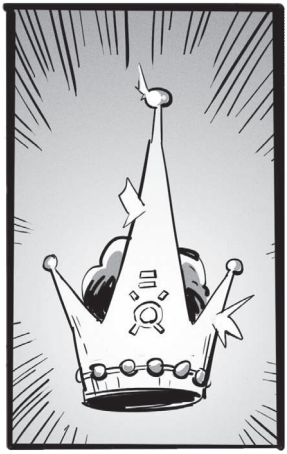

ACCORDING TO HIS LAST WILLS, HIS PEOPLE ORGANIZED A BIG TOURNAMENT WHERE THE BEST WARRIORS OF THE UNIVERSE WERE INVITED.

TODAY BEGINS THE 41ST EDITION OF DOMIVERSE TOURNAMENT ™. THE RULES ARE SIMPLE AND HAVE REMAINED UNCHANGED FOR MORE THAN 10000 YEARS: THE WINNER WINS THE CROWN AND WITH THIS HE GAINS THE POWER, THE STRENGTH AND THE LEGITIMACY TO REIGN OVER THE UNIVERSE DURING 264 DOMI-YEARS!!

GAME SCREEN:

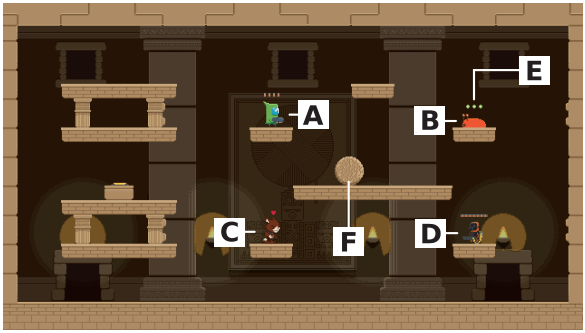

A Player 1 **C** Player 3 **E** Player's remaining ammo
B Player 2 **D** Player 4 **F** Deadly trap

CONTROLS:

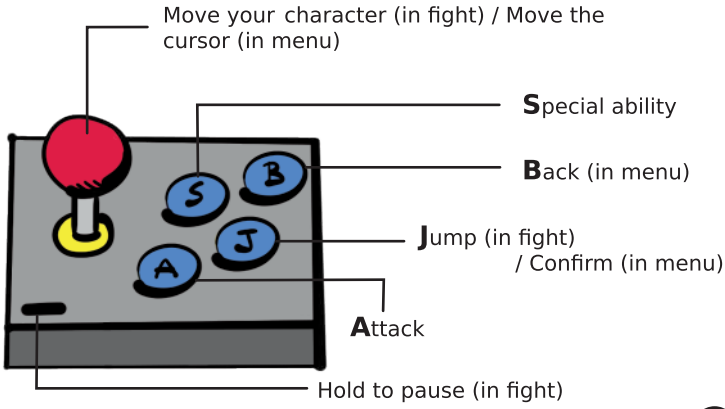



NILI

The war heroin

Nili is part of the revolutionary forces and she fights to end the war on her planet.

MOVELIST

Burst	**A**
The outbreak	**S**
Reload	**A** or **S** (when out of ammo)
Wall grab	Move to a wall (in air)
Wall jump	**J** (during Wall grab)
Wall burst	**A** (during Wall grab)
Wall outbreak	**S** (during Wall grab)

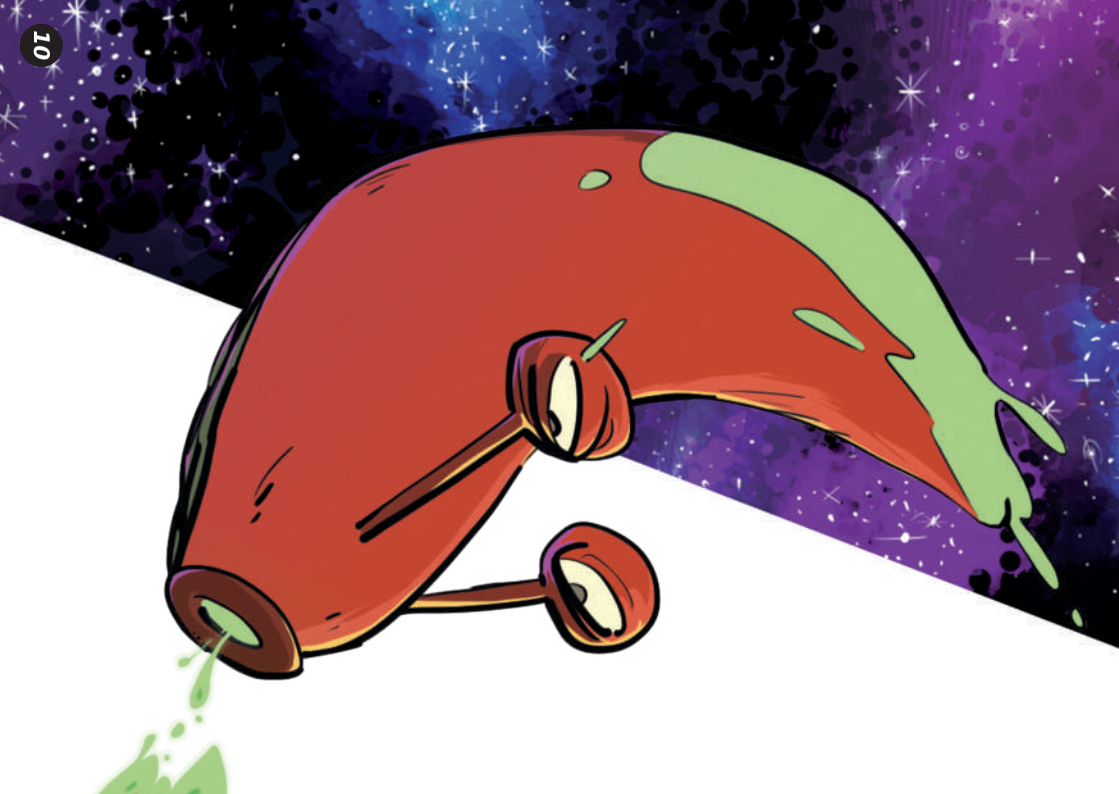

GLOMORF

The sputum champ

Winner of the last spit contest on his planet, he was designated to participate in the Domiverse Tournament™.

MOVELIST

Acid ball	**A** neutral, up or down (during Glo stance)
Morf stance	**S** (during Glo stance)
Glo stance	**S** (during Morf stance)
Wall walk	Move to a wall or ceiling (during Morf stance)
Double acid ball	**A** neutral, up or down (during morf stance)
Unstick	**J** (during Wall walk)

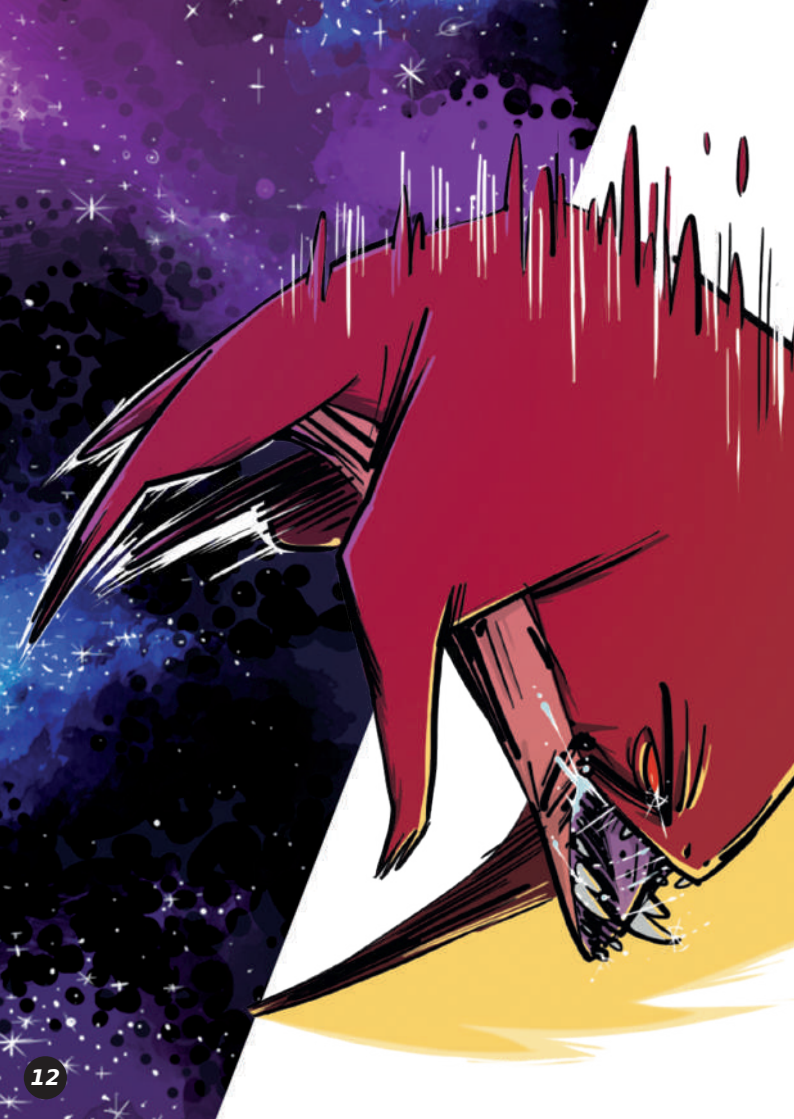

ASH

La Muerte Peluda

Ash is a born predator. He took the place of a participant of the Domiverse Tournament™ in order to face tough opponents.

MOVELIST

Deadly claw	**A** left or right to set the distance
Dodge	**S**
Teleport	**S** in any direction
Telekill	Teleport on the opponent



XAND

The heartless

Xand is part of the government forces, he fights so that the war raging on his planet continues.

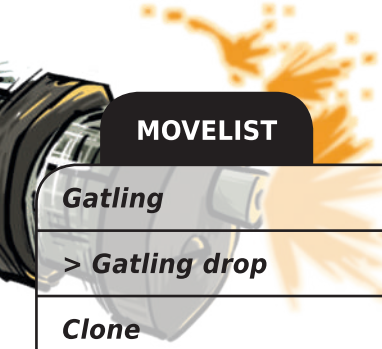

MOVELIST

Gatling	**A**
> Gatling drop	When out of ammo
Clone	**S** (with gatling)
> Stealth mode	Using clone sets you invisible
Knife	**A** (without gatling)

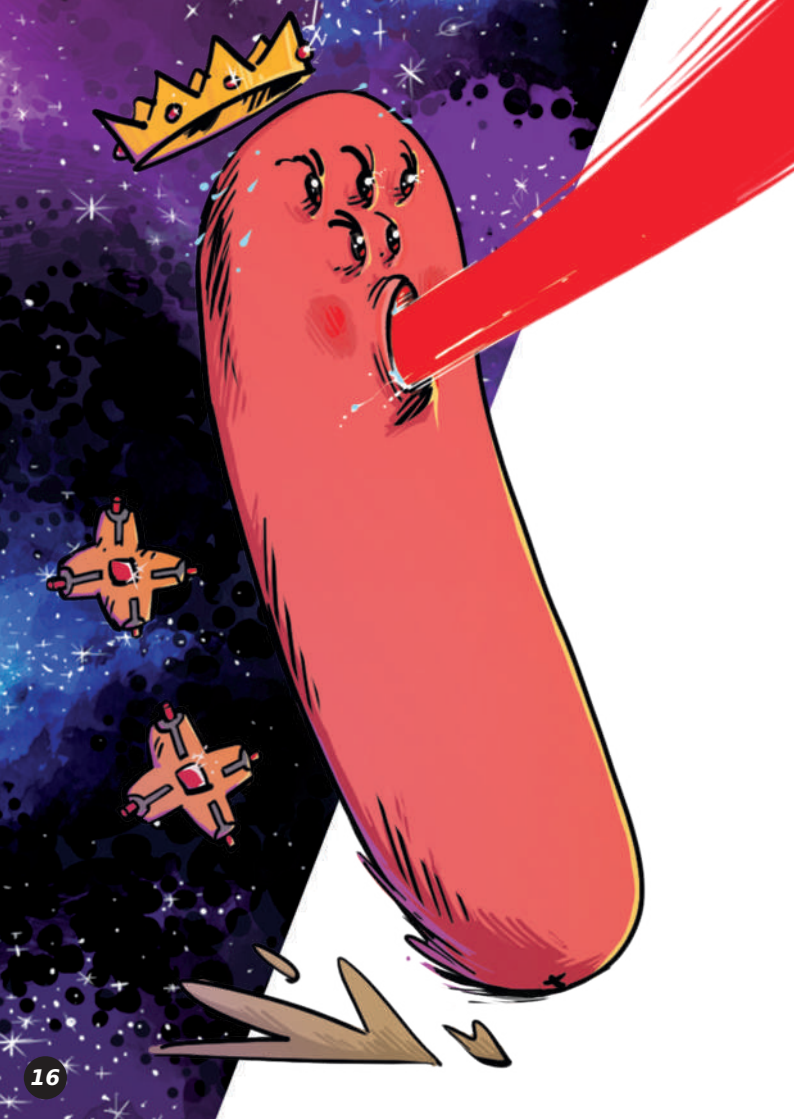

SHLUUUUPS

The heir

Shluuuups is the direct descendant of the last winner of the Domiverse Tournament™. His father, King Shluuups made him to defend the family title.

MOVELIST

Shlupi supalaza	**A**
> Long	Hold
> Longer	Hold more
> Unda pressa	Hold too long
Stun mine	**S**



SNAKITY

The cute

Snakity takes part in the Domiverse Tournament™ hoping to realize his biggest dream: to live on a planet made of wool.

MOVELIST

Gaping mouth	**A** left or right to set the distance
> Delay	Hold
> Slide of the snake	Down
> Sky gaping mouth	Up
Tail flip	**A** (in air)
Dive fang	**A** + Down (in air)
Power of love	**S**
> Reload	Kill any opponent



UZAL

The karateka

Uzal is a karateka starfish. After defeating in single combat all the inhabitants of his planet, he participate in Domiverse Tournament™ to meet some challenge.

MOVELIST

Uzaldoken	**A** (can cancel other attacks)
Shoryuzal	**S** (can cancel other attacks)
> Slide	Hold
Kuretsuzal	**A** + Down (in air)

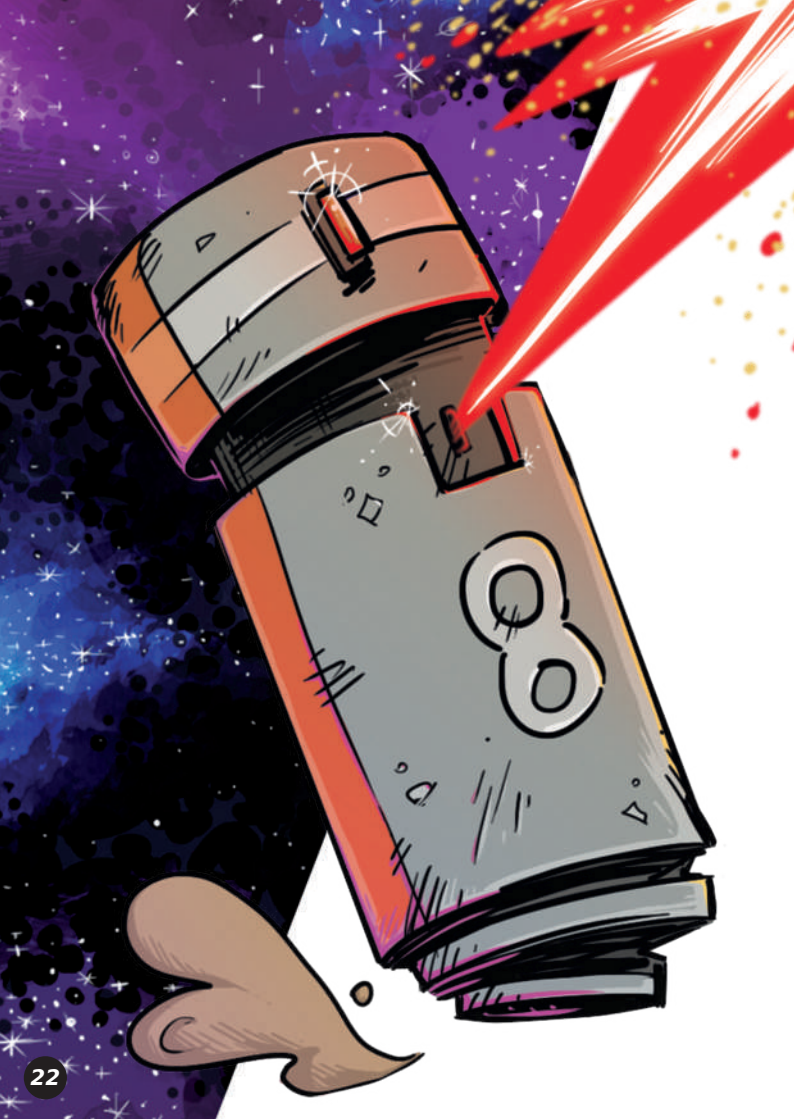

W8T

The frigid

W8T is a robot developed by Souss. Its combat system reproduces capabilities of Shluuuups, son of the last winner of the Domiverse Tournament™. His only mission is to win the tournament.

MOVELIST

Antigravity	Hold **J**
Death ray	Hold **A**
> Direction	Up or down
Remote mine of doom	**S**
Explode	**S** (when the mine is dropped)



PATATOR

The one and only

Natural born leader, he was chosen by the Domiverse FDN to represent Earth.

MOVELIST

Pata gun	**A** neutral, up or down
> Space shot	**A** (in air)
Potato's roll	**S**



ROCKY

The block

No one knows the purpose of these people made of rocks.

MOVELIST

Rocky fist	**A**
Rocky stomp	**A** + Down
> Push it	Rocky fist
Headbut	**A** + Up
Rocky bottom	**A** + Down (in air)
Block	**S**
Rocky run	Hold **A** (after successful block)

HEALTH WARNINGS:

PHOTOSENSITIVITY/EPILEPSY WARNING

A very small percentage of individuals may experience epileptic seizures or blackouts when exposed to certain light patterns or flashing lights. Exposure to certain patterns or backgrounds on a television screen or when playing video games may trigger epileptic seizures or blackouts in these individuals. These conditions may trigger previously undetected epileptic symptoms or seizures in persons who have no history of prior seizures or epilepsy. If you, or anyone in your family has an epileptic condition or has had seizures of any kind, consult your physician before playing.

IMMEDIATELY DISCONTINUE USE AND CONSULT YOUR PHYSICIAN BEFORE RESUMING GAMEPLAY. If you or your child experience any of the following health problems or symptoms:

- Dizziness
- Altered vision
- Eye or muscle twitches
- Loss of awareness
- Disorientation
- Seizures or
- Any involuntary movement or convulsion

RESUME GAME PLAY ONLY ON APPROVAL OF YOUR PHYSICIAN.
Use and handling of video games to reduce the likelihood of a seizure:

- Use in a well-lit area and keep as far away as
- possible from the television screen.
- Avoid large screen televisions. Use the smallest television screen available.
- Avoid prolonged use of the system.
- Take a 15-minute break during each hour of play.
- Avoid playing when you are tired or need sleep.

Stop using the system immediately if you experience any of the following symptoms: lightheadedness, nausea, or a sensation similar to motion sickness, discomfort or pain in the eyes, ears, hands arms, or any other part of the body. If the condition persists, consult a doctor.



TAKE ON YOUR FRIENDS IN A FURIOUS BATTLE TO BECOME THE KING OF THE UNIVERSE!



WWW.DOMIVERSE.BE