ROCK N' ROGUE

A BOO BUNNY PLAGUE ADVENTURE

USER MANUAL

Controls

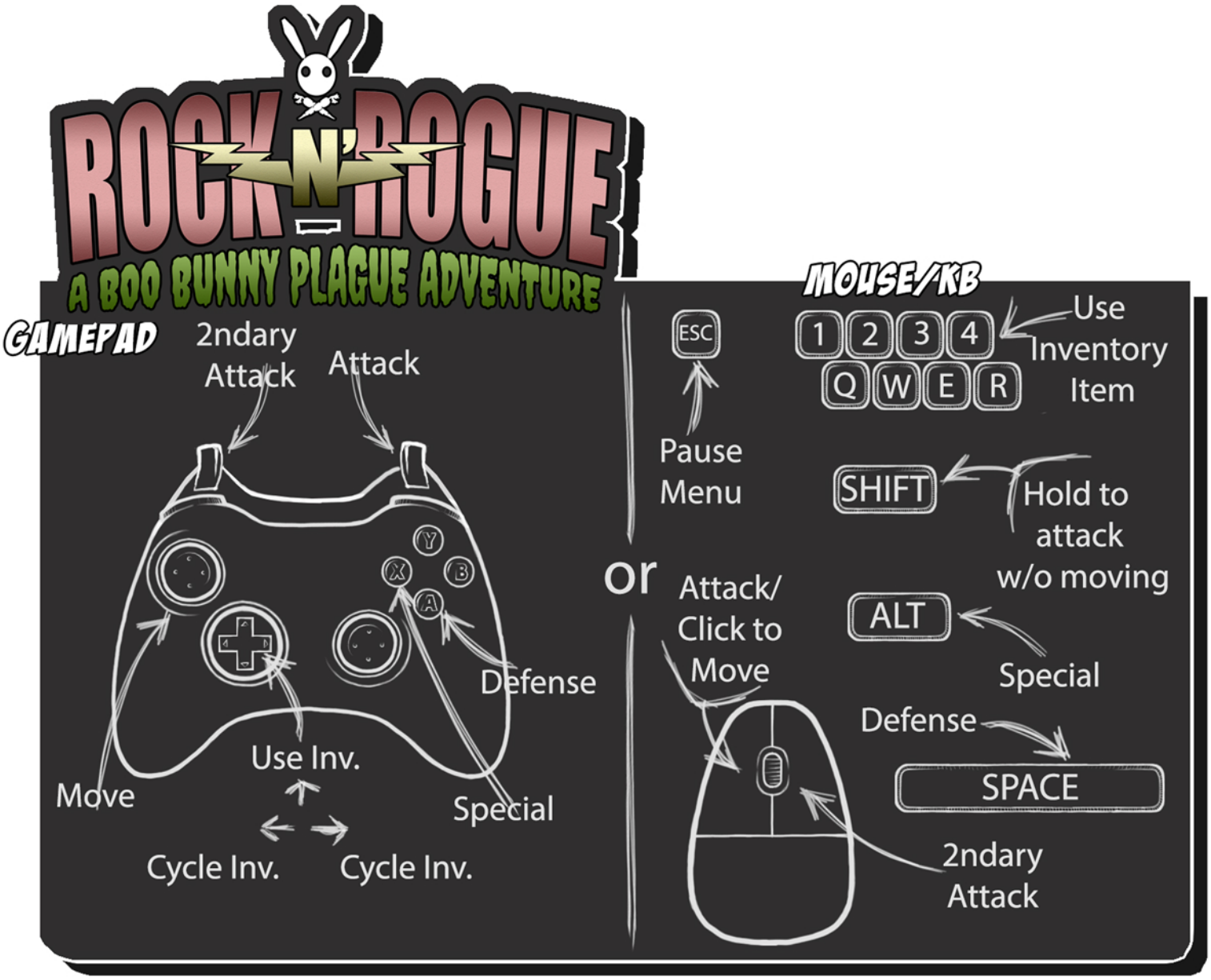

- Each character has a secondary attack that acts as a “Hey get out of my bubble” knockback for when the crowd of enemies gets too thick and too close for personal comfort.

- Use the ALT+ENTER keys to switch to windowed mode

Power-Ups



Health: heals what ails you!



Mana Orb: Increases Special and Defense blue power bar.



Guitar pick: Collect these as experience points to level up!



Damage amplifier: temporarily boost your Instrument damage/effects for maximum carnage!

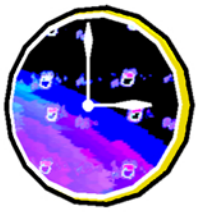

Slow-Mo: causes all enemies to go into “slow-mo” mode reducing their speed but not yours!



Invincibility in battle!: Temporarily makes you death-proof!

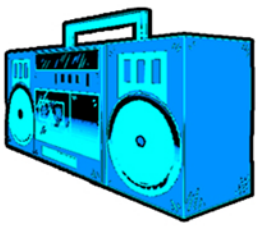

Boom boxes: when used makes all enemies within range dance to death!

BUNNY

Height: 6’ not counting the ears
Weight: 2000 lbs
Age: 3
Species: Sentient Toy Robot

When a rogue employee releases a virus in the factory where guitar-playing toy bunny robots are mass produced by the Andromeda Corporation, an anarchist rabbit with a punk rock attitude is born. Bunny may not be the most intelligent robot you’ve ever met but he’s definitely fun with a head full of pop culture references that come out at both appropriate and inappropriate times.

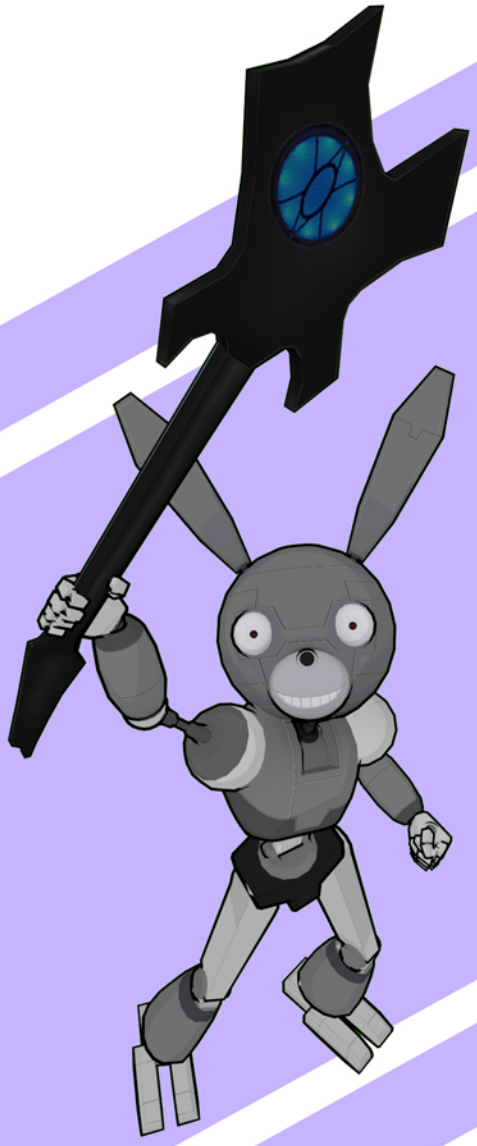

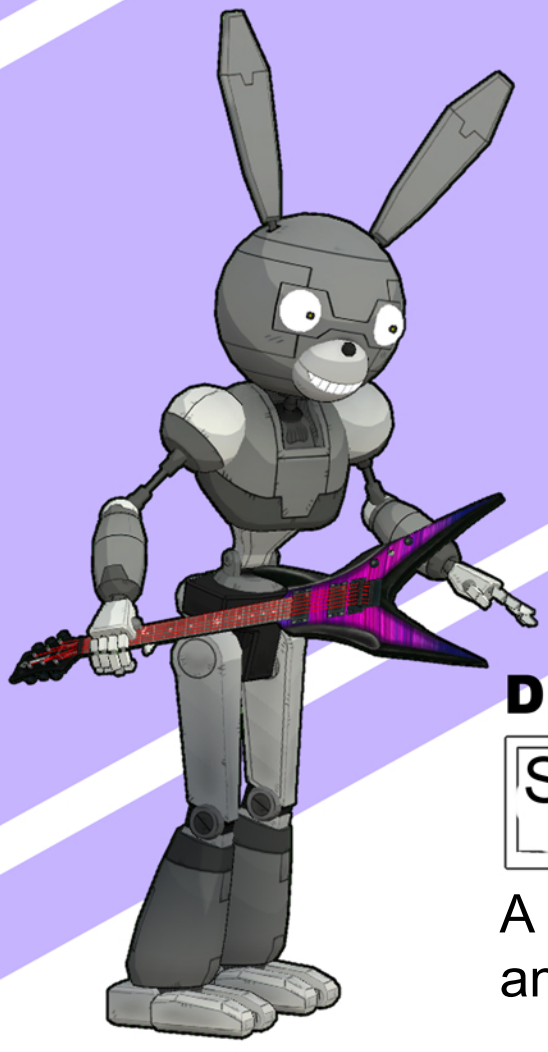

SPECIAL ATTACK

Alt or X

Bunny activates his stealth mode to sneak by enemies without notice.

DEFENSE ABILITY

Space or A

A defensive roll that knocks enemies back and increases in power as you level up.

GUNNY

Height: 6’ 8” not counting cannons
Weight: 3500 lbs
Age: 3
Species: Sentient Military Prototype Robot

A prototype military robot made by the Andromeda Corporation, equipped with an unstable multi-dimensional/time travelling technology and military weaponry. He was also affected by the virus - it short-circuitedhis wiring and gave him a deep desire to protect the Bunny. They are inseperable... the ultimate B.F.F.s. Oh and his teleporting powers... yep messed up - he never ends up where he wants to go - sometimes even the wrong time period. An additional glitch gives him the trait of always saying “,Yes” after every sentence he says.

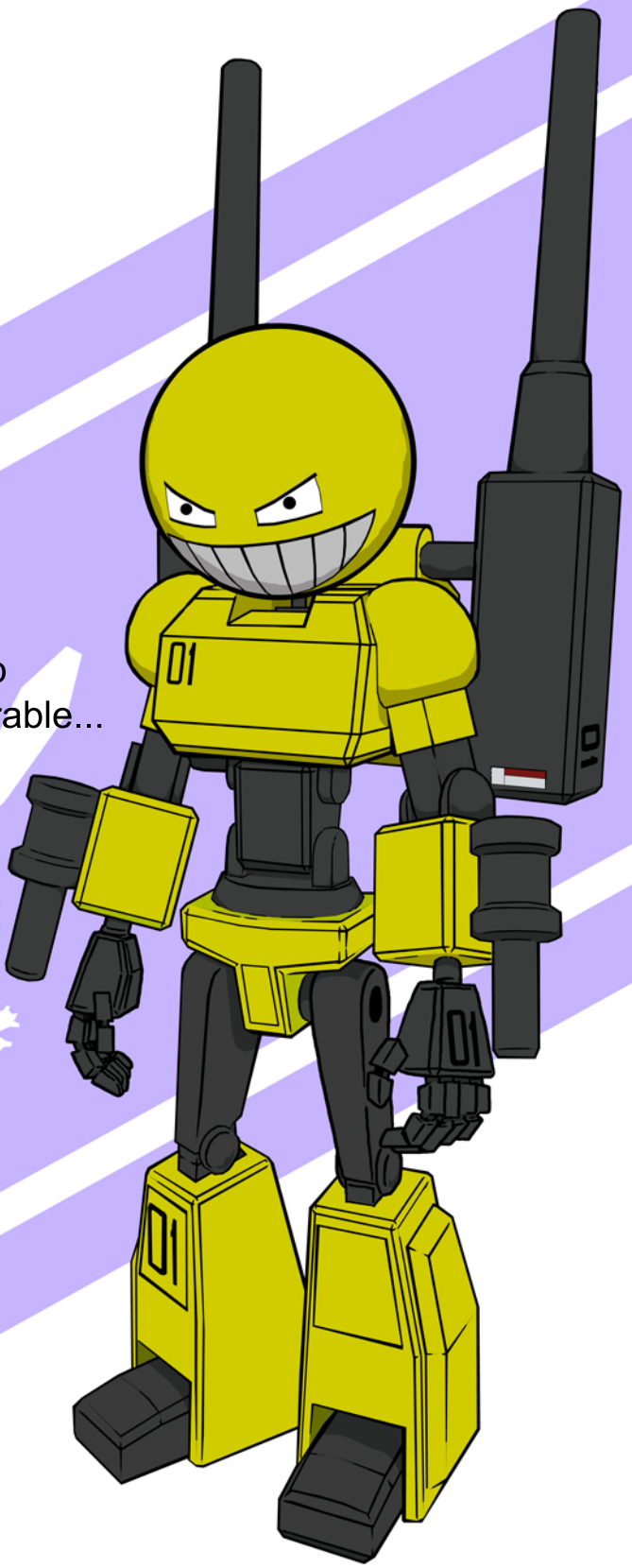

SPECIAL ATTACK

Alt or X

A Portable Black Hole. This trap vacuums enemies up and helps hold them in place.

DEFENSE ABILITY

Space or A

Turret Defense. Places a turret to help you finish off enemies.

FAYE

Height: 5’ 4”
Weight: 120 lbs
Age: 27
Species: Nephalim

A waitress at Mabel’s diner, located at a dimensional nexus where Bunny, Gunny, and Ganny frequently meet. She is a feisty and skilled fighter despite her size. Faye is the offspring of a human woman and the angel Lucifer.

Yes, she is the daughter of Satan. Raised in Hell until her teenage years, she resents and dislikes her father so she escaped from the nine hells and lives on the mortal planes. She was taken under wing by Victor and he has been teaching her how to control her demonic nature and how to act and survive within mortal society.



SPECIAL ATTACK

Alt or X

Summons the demon Triptweeze.
At lvl 5 summons Screwtape too.

DEFENSE ABILITY

Space or A

Creates a magic force shield.

GANNY

Height: 6’ 2”
Weight: 400 lbs
Age: Immortal
Species: Deity

A man with an elephant head and a New York Cabby attitude. He is actually the god known as Ganesha who has retired and took on a job as an interdimensional taxi cab driver to make ends meet. He’s one of a few beings in the universe that consider Bunny and Gunny friends. He becomes their travelling companion and a more stable means of getting around the multiverse than Gunny’s prototyped malfunctioning transport capabilities.



SPECIAL ATTACK

Alt or X

Remover of obstacles. Ganny does an unstoppable forward charge attack.

DEFENSE ABILITY

Space or A

Ganny uses his god like abilities to channel mana into health.