

MAIN CONTENTS

- Input Manual
- Screen status description
- Item description
- Option description
- Description of Buster Launcher
- Description of Sword Attack
- Description of Multi-Lock-on
  - Story & world view
  - Each term 1
  - Each term 2
  - Each term 3
  - Each term 4
  - Mechanic
  - Mass-Pro Type Mechanic
  - Characters
  - Enemy
  - STAGE BOSS

RAGING STRIKE Manual

Controller Input Manual



•Title & menu determination button Enter key A key Y key

•Normal shot X key Space key (If you hold down the button for a certain period of time and release it, you can fire a charge shot)

•Sword (Robo form)　Shock wave bomb (Flight form) A key

•Lock-on missile Y key (Hold down for a certain amount of time to activate lock sight. Release the button while locked to fire. Release without locking)

•Transform B key

•Boost dash D key

•Pause F1 key P key

•Fixed viewpoint (robot mode only) R key Shift key (left)

MAIN CONTENTS

Description of the status screen

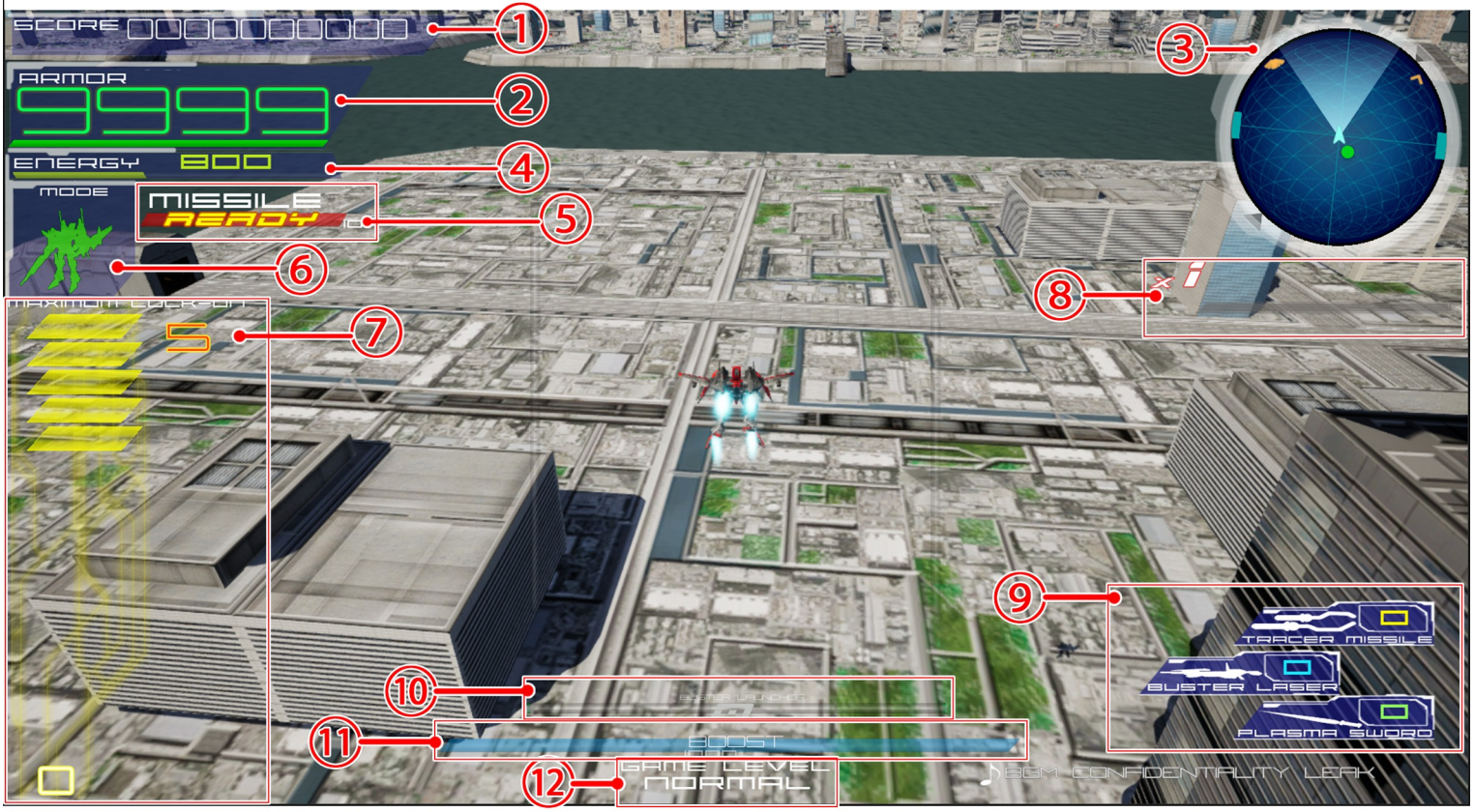



①Score

Current score. If you destroy an enemy, it will be added, Additional bonuses, etc.



②PlayersArmor

If you take damage with the current durability value of your own machineIt will be subtracted, and if it becomes 0, the mission will fail.



③Radar

You can check the current position of your aircraft, enemies, and allied aircraft.
See below for radar icons.

Player	aerial enemy (same altitude)
ally (ItemCarrier)	aerial enemy (low altitude)
ground enemy	enemy bullet
attack target	large enemy

④Enagy

Decreased when using Sword or Sonic Bomb. below a certain value become unusable. Recover over time.

⑤Missile loading Information

Notifies if tracer missile can be launched.
The gauge empties when you shoot
It accumulates over time and can be used again when the tank is full (READY).

⑥Machine form Information



Notify the deformation of your own machine
The icon changes depending on each form.

⑦Lock on Gauge

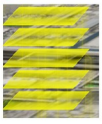

Maximum number of tracer missiles that can be locked on.
Consumes 1 gauge each time you lock on.
Heals after missile launch.
For details, see "Description of multi-lock-on".

⑧Magnification Gauge

Every time you defeat an enemy, the gauge next to the multiplier rises and becomes full.
Score multiplier increases.
The gauge decreases over time and drops to 0. Increases up to 16x.

⑨Weapons

Power level of each weapon. Lights up when using a weapon.
Acquire each item to increase up to 6 levels.

⑩Buster Launcher Gauge

If you keep pressing the shot button, the gauge will accumulate,
Release for a powerful shot. The power depends on the charging time
Rise. For more information, see "BusterLauncher".

⑪Boost Gauge

Dash movement by pressing the boost button and moving
The gauge is consumed each time it is used. Disabled with 0.
The gauge recovers over time. Each form has different characteristics.

In ARMOR mode, a short distance but highly urgent dash movement.

When in Fighter form, keep pressing the button for excellent cruising distance. It moves fast.

⑫GameLevel

Current game difficulty. freely selectable in options.
For details, see "Option screen description".

MAIN CONTENTS

Items Manual

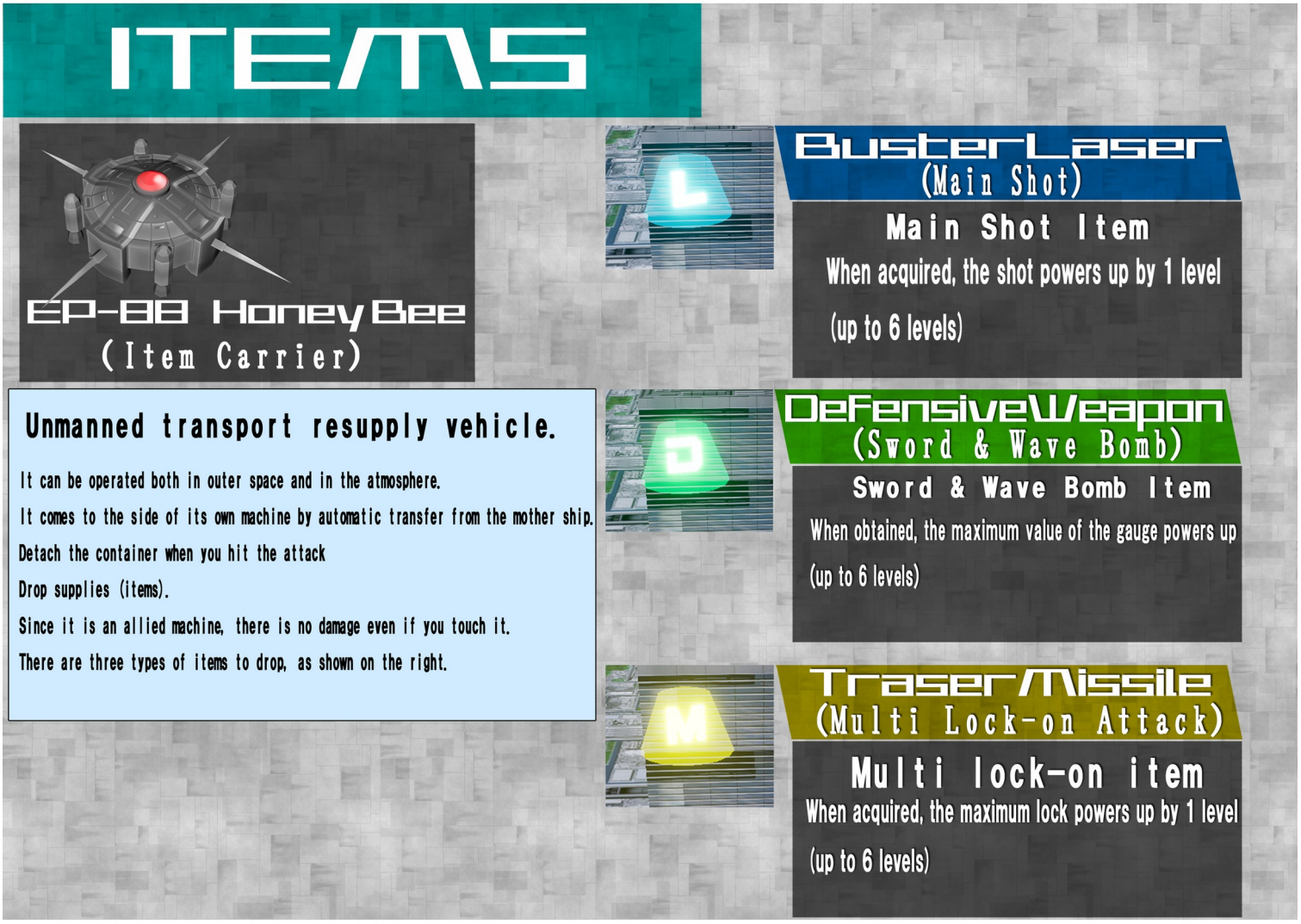

Overview

BusterLaser (main shot)

L (blue) item When the item is acquired, the power of the main shot is increased by one level.

Defensive Weapon (Sword & Wave Bomb)

M (green) Item Acquisition increases the maximum value of the Energy Gauge

TraserMissile (multi-lock)

T (yellow) item When obtained, the maximum number of lock-ons is increased by 1

MAIN CONTENTS

Description of option menu



GAME DIFFICULTY

Difficulty setting
You can set the difficulty of the game from 3 levels
EASY NORMAL HARD

SOUND VOLUME

Game BGM volume adjustment

SE VOLUME

Sound effect volume adjustment

CREDIT

Continue count
Can be increased up to a maximum of 99 Counts

RESOLUTION

Screen image resolution adjustment
1270x720 1920x1080 2560x1440

SOUND TEST&KEYONFIG(Currently adjusting)

RETURN

Return to title screen

MAIN CONTENTS

BUSTER LAUNCHER

BusterLaser
(BUSTER LAUNCHER)

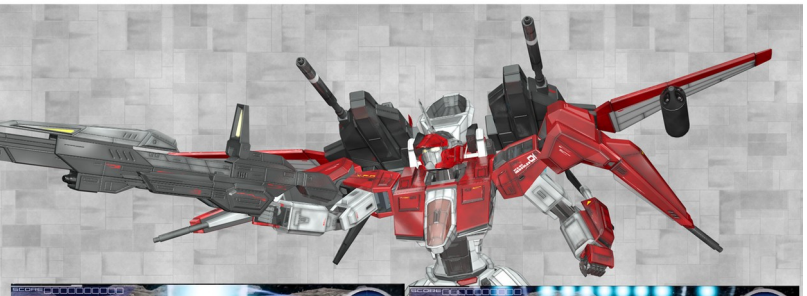

Common name: Buster Launcher

If you hold down the shot button for a certain amount of time
The buster gauge at the bottom of the screen fills up
When it reaches MAX, the reservoir level rises (up to 4)
Release the button to fire a powerful charge shot.
Charged shots differ depending on the type of aircraft
The type can also change depending on the shape of the aircraft
High power concentrated type in armor mode
Wide spread type in fighter form
Use them according to the battle situation.







If you hold down the shot button for a certain amount of time
The buster gauge at the bottom of the screen fills up
When it reaches MAX, the reservoir level rises (up to 4)
Release the button to fire a powerful charge shot.
Charged shots differ depending on the type of aircraft
The type can also change depending on the shape of the aircraft
High power concentrated type in armor mode
Wide spread type in fighter form
Use them according to the battle situation.

MAIN CONTENTS

Sword Attack Manual

※Only available in ARMOR form

PurazumaSword (Sword Attack)

**Can only be used in ARMOR mode*



When you press the Sword button (A) button
Activate a sword attack that can erase specific enemy bullets

(Only normal orange bullets can be erased.)



Sword attack consumes a certain amount of ENAGY gauge
Cannot attack when the gauge drops below a certain amount
Gauge recovers over time

D (green) items increase the maximum value



Continuous combo attacks are possible as long as
the gauge does not drop below a certain amount.
At once against large enemies and bosses
Can inflict heavy damage



Timely while dashing Press the Sword button
a stronger boost sword can be triggered

However, both ENAGY and BOOST gauges
Be careful as it consumes a lot.

MAIN CONTENTS

Description of Multi-Lock-On
(TRASER MISSILE)

Traser Missile
(Multi Lock-on Attack)

① When (READY) is displayed on the upper left
Press and hold the Missile button (Y) button.



② When the gauge is full, the aim will be deployed Start locking on enemies.

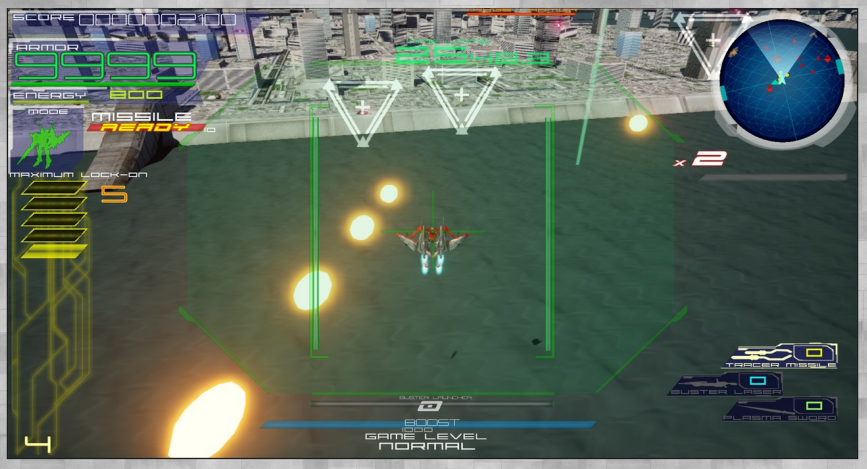

③ Once locked, release the button to launch the missile
Can attack ground and low-altitude enemies.



RAGINGSTRIKE PROLOGUE

The planet EARTHENTIA, a star system in a faraway galaxy, built an ultra-advanced civilization with abundant resources, and eventually the population increased and built a large number of colonial space colonies.It prospered until it advanced into the living sphere to the universe.
The colony group, which increased in number, officially received autonomy from the EARTHENTIA government, and had its own political functions, declared its independence as the "Colony Union Government". The two nations became allies.After many space explorations, a huge comet was observed, and although the comet was investigated, it was never observed.
However, after that, a huge asteroid was observed in the "Ice Asteroid Belt" of outer space, the EARTHENTIA government and the colony coalition government dispatched a research and mining unit, The material of the asteroid was found to be a mineral capable of producing ultra-hard metal in the outer shell and an ultra-high-energy mineral capable of producing an energy force comparable to that of the core of a planet in the inner core, and embarked on an investigation.After that, both governments named the asteroid EN-175, the 175th space resource asteroid.
However, the EARTHENTIA federal government and the colony coalition government continued diplomatic negotiations over the mining rights of "EN-175" for many years.
Diplomacy between the two nations gradually turned into a fierce confrontation, and finally the threat of force began.
Unfortunately, a reactive ballistic missile released by the colony coalition government landed on the demilitarized area of the planet EARTHENTIA, and the two nations declared war on the occasion.
The war wastes all of its resources and population, and both nations felt that the decrease in military strength was a threat due to the depletion of soldiers due to long-term conflict.
After a long bloody and tearless battle between unmanned urban areas and cities involving unmanned aerial vehicles, the war gradually became a stalemate, becoming a Cold War state, and the war ended without any settlement or solution. rice field….After that, the two nations, exhausted from the long war, abandoned the unmanned weapons they had put into battle.
The unmanned weapons that lost their purpose began to destroy each other indiscriminately like cannibalizing each other, which later became a negative legacy.

Time passed and space redevelopment seemed to begin, but the remaining unmanned weapons became a threat and space redevelopment became extremely difficult.
Frustrated nations dispatched fleets to wipe out unmanned weapons groups.
However, since the unmanned weapons group has bases with several fully automatic weapons production factories and has an amazing self-proliferation function,
There was no settlement at all, and the damage to the fleet was so great that it was forced to withdraw, and the first mop-up operation ended in failure...
Gradually, the unmanned weapons began to recognize humanity as an enemy, and the unmanned weapons, which had previously destroyed each other indiscriminately, suddenly took control and began attacking space redevelopment bases one after another.The two nations unite once again and form "Earthentia.Colony.Integrated.Government".
The group of unmanned weapons that became the enemy of mankind came to be called "Thanatos" (Death), and stood up to exterminate them with all their strength.
In exchange for many sacrifices, the Suicide Squad put in several prototypes under test, and after a forced investigation,
it was discovered that Thanatos has a central fortress, which could be called the command center, on the outer circumference of the outer space "Icy Asteroid Belt". There was found.
However, with the current fighting power of both nations, it is impossible to compete with "Thanatos", so EARTHENTIA and the colony's scientists and engineers gathered together,
Developed in secret by researchers from both nations, making full use of data obtained from super-hard metal minerals and ultra-high-energy minerals surveyed and mined by EN-175,
and from the Suicide Squad experimental machine.
Executed the development plan for the highly mobile variable superweapon "VFA (Variable Fighting Attacker)", which boasts combat power comparable to that of a large fleet with just one machine.
The two completed VFAs were named VFA (Variable Fighting Attacker)-011 Hercules and Alcides.
Due to its high mobility and high performance, it is extremely difficult to pilot, so two young geniuses with top-class piloting skills, Top Gun, were appointed as pilots.
Two young men who fought for the survival of mankind, and the mobile assault aircraft carrier Alkmena with the two planes flew to the battlefield...

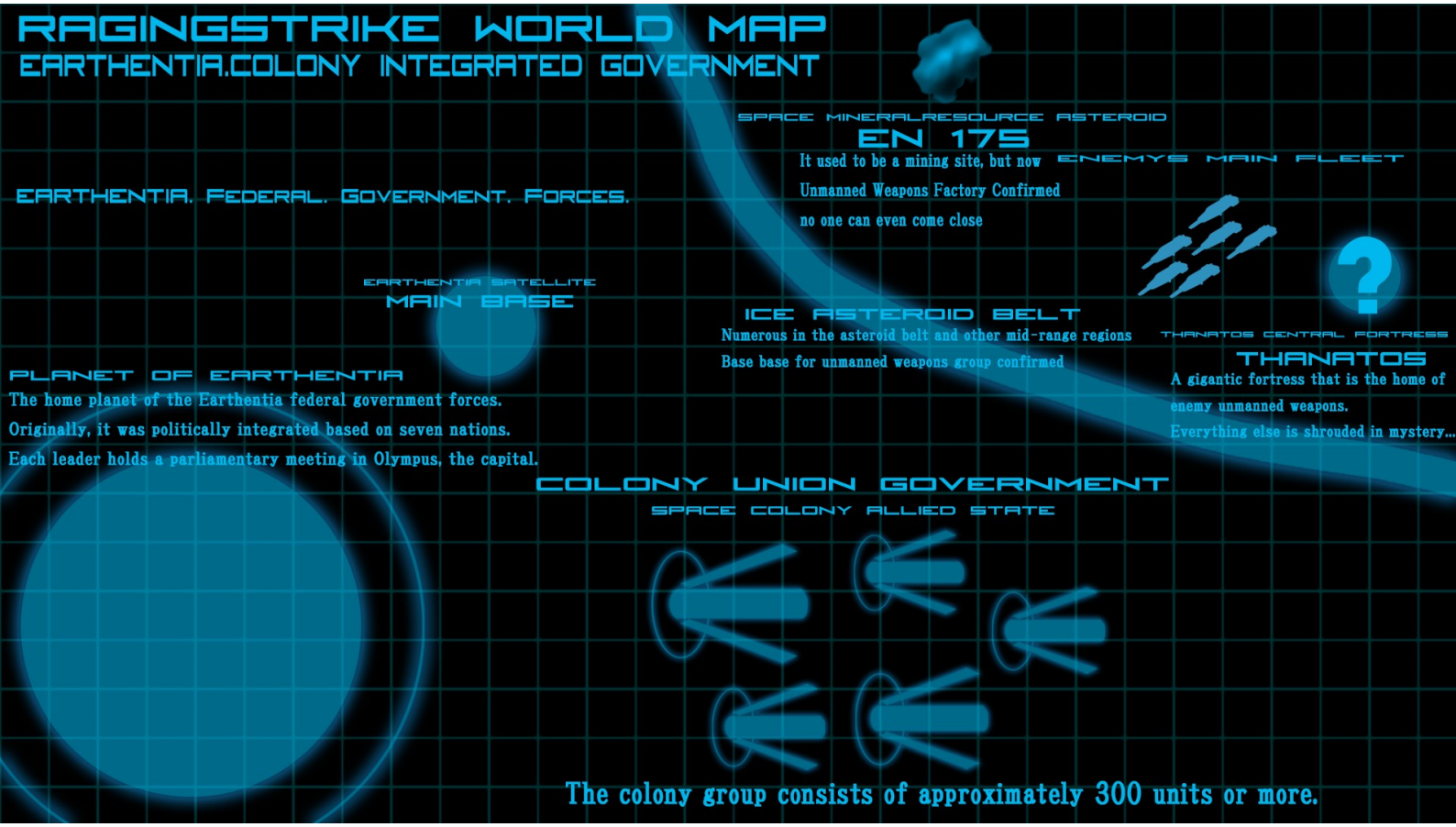

MAIN CONTENTS

RAGINGSTRIKE EACH TERM

PLANET OF EARTHNTIA

The mother star of this work. A rocky planet with an atmosphere and ocean that closely resembles the environment of Earth in the solar system.
Originally, nations were formed on each of the five continents, but due to the progress of civilization and the development of each nation,
Due to the effects of population growth, colonies of each nation were built for space development and expansion.
He then established the Earthntia Consolidated Government to rule the colonies.
The capital, which is the center of politics, is the former First Country, Olympus.

COLONY UNION GOVERNMENT

Built by each of the five Earthntia nations to reduce environmental pollution caused by overpopulation.
A new human land. More than 300 colonies are used for residential, industrial and livestock farming.
and wide variety. Gained formal autonomy from the Earthntia unified government as the colony increased.
Established the Colony Union Government. However, although the political form was unified, each colony
have a unique culture. Allied with the Earthntia government. Bet on resource mining rights once
It fought with Earthntia, but due to the exhaustion of both nations, the war ended and the alliance was restored again.

MAIN WEAPONS

Aircraft name, MAW (Multiple Armd Weapon) -01 Wild Lizard
A general-purpose mobile weapon that is currently the mainstay of both Earthntia and the Colony Alliance. Two-seat type and AI
There are two types of single-seat type with support.
Originally designed for ground combat, the majority of unmanned weapons are aircraft-based, and the propulsion system needs to be strengthened.
It has been improved so that it can also handle antennas by hovering flight.
Although its air combat capabilities have been enhanced, it has the same maneuverability as an aircraft-type fighter, but is considerably inferior in terms of speed.
Due to the structure of the aircraft, air resistance is likely to occur, and this shape makes it impossible to fly at the speed of sound, making it unsuitable for high-speed combat.
is. As a countermeasure, it has been improved so that it can be equipped with additional weapons.
The biggest feature of this aircraft is the reinforced armed unit MULTI-ARMS (multi-arms) according to each battle situation.
by equipping
Depending on the type of equipment, it is possible to reach the speed of sound, giving you even more mobility and combat power.

INCECTOR

The Earthentia Army and the Colony Army were put in as a countermeasure against
the reduction in troop strength due to the attrition of troops due to the long-te
rm conflict at the end of the resource scramble over the mining rights of EN-175.
A general term for self-propagating independent unmanned weapons developed
based on the design concept of Dr. Laomed, a military scientist of the Earthentia army.
After the end of the war, the unmanned weapons that exhausted both nations and lost their
purpose of fighting indiscriminately destroyed each other like cannibalism,
turning into a negative legacy that attacked anything that approached.
Later, the developer, Dr. Laomedo, and his military and technical personnel
were detained as first-class war criminals.
He was imprisoned in the Trojan Prison, which was established near
the "icy asteroid belt". However, after that, a certain incident occurred
in the Trojan prison and the abandoned unmanned weapons...

THANATOS

A vicious unmanned weapon group that threatens humanity in both Earthentia and colonies.
Originally, the unmanned weapon "Insector",
which was introduced at the end of the war for resources between
the two nations, went out of control at the end of the war for unknown reasons and attacked humanity.
Unlike "Insector", it indiscriminately attacks targets unique to unmanned weapons,
and instead of monotonous movements, it moves in a coordinated manner like a manned
aircraft unit, and distinguishes between friends and foes. .
It strengthens itself according to the situation and evolves.
Furthermore, by self-replicating and proliferating on multiple computers through the network
and performing simultaneous parallel calculations, unmanned weapons on the human side will
be disabled, hijacked and placed under control.
There was a report from a certain mobile weapons unit that they had shot down a runaway unmanned weapon.
Although the basic structural parts of the enemy aircraft have been improved,
the standard is almost the same as that of the "Insector", but the parts are stamped with "Thanatos".
As a result, these unmanned weapons came to be collectively called "Thanatos".

M.B.D.E (MICRO.BLACKHOLE.DEGENERACY.ENGINE)

The M.B.D.E. degeneracy reactor is a device that compresses energy using
degenerate matter researched and produced from the inner core of EN-175.
An ultra-compact engine capable of semi-permanent operation using a so-called
micro black hole and an output exceeding that of nuclear fusion.
It is mainly operated on a trial basis as a power source such as
VFA (Variable Fighting Attacker).

Transfer Device (W.O.R.M.S)

An object transfer device that is an important key to this story.
the name is (Warpedtransfer.Objects.Realtimerender.Mobiledevice.System)
It is a teleportation device that transports matter to a target point regardless of the closed space.
In order to teleport matter, it is first necessary to reach the speed of light, but
Moving at ultra-high speeds while holding mass would cause great damage
to the surroundings, and there is a risk of collapsing itself.

Therefore, with the device on the input side,
the substance to be moved is converted into elementary particle data once,
the mass is as close to 0 as possible, and the wormhole
is expanded to the specified target point, connected to the target point
with the output device, and ejected at the speed of light. After escaping
the wormhole, the output device at the end point restores
the original shape of the material converted into elementary particle
data as if it were a 3D printer (the time required for restoration is
completed in less than 0.01 seconds). It is a bold thing to move instantly to a point.
In the first experiment, minerals were transferred and no change in
the state of matter was observed, and it was considered a success.
In the next experiment, processed products such as electronic devices and
machines were tested and worked without any particular problems after transfer.
Similarly, the transfer experiment of cars and aircraft started without problems,
Successful experiments one after another without any visible deterioration of partsl got it.

Finally, we moved on to experiments on organisms (living organisms).
First, we attempted to transfer nematodes, which are protist organisms
with a simple structure, to experimental subjects.
As a result of the experiment, it was confirmed that the nematode was
intact with its original appearance intact, but there was no biological reaction and it died.
When the DNA unit was examined, an abnormality was found in the sequence.
After that, experiments on living organisms were discontinued.
The teleportation of living organisms, which was a long-cherished wish, became impossible.
The name of this device honors the realization of wormhole navigation and the nematodes who
lost their lives in the experiment.(W.O.R.M.S).
A large number of large W.O.R.M.S input/output devices were built in major cities, colonies,
military bases, material bases, industrial cities, companies, and other important bases.
Of course, at the moment it is only used for inorganic objects such as minerals, processing mater
ials, weapons, and industrial machinery.
(However, since there is no problem with the shape and quality of organic matter, it can be used as food.)
Although living organisms cannot be moved, it is extremely convenient and has contributed greatly
not only to the military but also to the logistics aspect,
leading to further progress and development of Earthentia and the colonies.

MAIN CONTENTS

ICE ASTEROID BELT

A place where a mysterious comet was observed while exploring outer space.
The asteroid belt is an ice mass made entirely of pure water.
It is also an important replenishment place indispensable
for replenishing drinking water in long-distance space exploration.

EN-175

The governments of Earthentia and Colony observed a giant comet during their exploration of the surrounding space.
Investigations continued, but no further observations were made.
After that, one giant asteroid was observed in the 'icy asteroid belt' of outer space.
The planet's outer shell is made of ultra-hard metallic material that cannot be seen in the surrounding space,
and the inner core is comparable to nuclear fusion.
It is made of a substance that can generate ultra-high energy to
The asteroid was named EN-175, the 175th space resource asteroid.
Raw materials for the rare superalloy orichalcum were also mined here. But this is the conflict between the two nations
It has become the culprit.
After the war, cannibalism was intense, like unmanned weapons that had become useless gathered together.
It has become inaccessible.
Currently, a building that seems to be a production factory for unmanned weapons has been confirmed.

TROIA PRISON SHIP

A mobile camp that orbits the icy asteroid belt. It is a so-called prison.
Originally one of the space research ships,
it began to be used to contain and isolate sailors who committed criminal
acts due to mental abnormalities after many long-term investigations,
and it is now used. It became an impenetrable prison ship
for political prisoners and military criminals.
Orbiting the icy asteroid belt is partly to deter jailbreaks,
but it is also because the squadron's power and energy source is based on
old-fashioned nuclear fusion, and hydrogen, which is fuel as a propellant, is indispensable.
When Dr. Laomed, a first-class war criminal who was the creator of unmanned weapons, a
genius scientist who advocated the mass deployment of unmanned aircraft, and a top military adviser,
was taken into custody, the ship suddenly changed course and all communications were cut off. rice field.
A later investigation revealed that its path was the abandoned resource planet EN-175.

MAIN CONTENTS

MECHANICS

VARIABLE・FIGHTING・ATTAKER

VFA-011 HERCULES 01

Pilot　Leon・Orange Ensign



ARMOR MODE



FIGHTER MODE

In order to counter and annihilate the unmanned weapon group Thanatos,
which the Earthentia unified government suddenly attacked,
A state-of-the-art variable combat attack machine developed based on the consistency of attack power of humanoid weapons. Only two were built due to high costs.
Unit 1 (personal name HERCULES) and Unit 2 (personal name ALCIDES)
It boasts extremely high mobility and maneuverability, and although its maximum endurance G exceeds 500G, it cannot be manned with the conventional normal control system, but it can be operated with a special system thanks to the anti-gravity control unit, a by-product of the degeneracy reactor engine.
With the synergistic effect of the durability of the energy barrier conversion armor and the reduction of the load on the pilot by the anti-gravity control unit, it is possible to accelerate to a speed close to Mach 30, which exceeds the heat resistant limit speed (about Mach 10) during normal navigation.

SPEC:

ENGINE: DGV-9906 DEGENERATE FURNACE ENGINE
原動力：DGV－９９０６縮退炉エンジン

HEIGHT: 20.84M (ARMORMODE)
全高：20.84m（人型形態時）

WEIGHT: 45.27T (WITHOUT PAYLOAD)
重量：40.27t（ペイロード無し）

LENGTH: 32.70M (FIGHTERMODE)
全長：32.70m（戦闘機形態時）

WINGSPAN: 23.32M (WING DEPLOYMENT)
全幅：23.32m（主翼展開時）

MAXSPEED: MACH9.9 (FIGHTERMODE) MACH9.8 (ARMORRMODE)
最高速度：マッハ29.9（戦闘機形態時） マッハ9.8（人型形態時）

ARMOR: NEMEOS ENERGY BARRIER CONVERSION ARMOR
装甲システム　ネメアー エネルギーバリアー転換装甲

WEAPONS:

ALR-032 CHARGED PARTICLE BEAM BUSTER LASER RIFLE AND LASER GUN
ALR-032　荷電粒子バスターレーザーライフル&各レーザー副砲

DSF-01AS PLASMA HEAVY ACCELERATION PARTICLES SWORD
DSF-01AS　プラズマ加速重粒子ソード

DSF-01DF PLASMA ACCELERATION PARTICLES DEFENSIVE FIELDSYSTEM
DSF-01DF　プラズマ加速粒子防御フィールドシステム

AMLM-900B PLASMA PARTICLESBEAM PROPULSIONWARHEAD TRASERMISSILE
AMLM-900B　プラズマ粒子ビーム推進多弾頭誘導ミサイル　トレーサーミサイル

MAIN CONTENTS

VARIABLE・FIGHTING・ATTAKER

VFA-011 ALCIDES 02

Pilot　Aren・Cobalt Ensign



ARMOR MODE

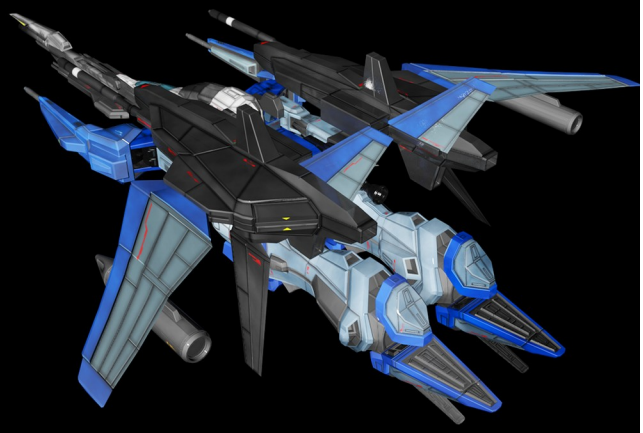

FIGHTER MODE

A state-of-the-art variable combat attack aircraft developed by the Earthentia unified government forces.
The two machines produced are basically the same, but have slightly different characteristics.
Of course, it is possible to break through the atmosphere and enter. This is Unit 2 (personal name ALCIDES) of Ensign Aren. Unlike the general-purpose Unit 1 (personal name HERCULES) with high fighting ability, Unit 2 has improved shooting combat capabilities.
Both VFA machines are mainly armed with optical laser weapons that do not require ammunition,
One of its main armaments, the tracer missile, uses a pencil beam fired from the fuselage in 360° directions to capture and lock onto ground objects or aircraft, and then to target a special warhead powered by a charged particle beam. induction.
A live ammunition weapon that requires a warhead.
Immediate ammunition can be replenished even during battle by using a high-performance transfer device from the mother ship and an unmanned transport replenishment machine.

SPEC:

ENGINE: DGV-9906 DEGENERATE FURNACE ENGINE
原動力：DGV－９９０６縮退炉エンジン

HEIGHT: 20.84M (ARMORMODE)
全高：20.84m（人型形態時）

WEIGHT: 45.27T (WITHOUT PAYLOAD)
重量：40.27t（ペイロード無し）

LENGTH: 32.70M (FIGHTERMODE)
全長：32.70m（戦闘機形態時）

WINGSPAN: 23.32M (WING DEPLOYMENT)
全幅：23.32m（主翼展開時）

MAXSPEED: MACH29.9 (FIGHTERMODE) MACH9.8 (ARMORRMODE)
最高速度：マッハ29.9（戦闘機形態時） マッハ9.8（人型形態時）

ARMOR: NEMEOS ENERGY BARRIER CONVERSION ARMOR
装甲システム　ネメアー エネルギーバリアー転換装甲

WEAPONS:

ALR-032S CHARGEDPARTICLE BEAM BUSTER LASER RIFLE TYPES AND LASERGUN
ALR-032S　荷電粒子バスターレーザーライフルS型&各レーザー副砲

DSF-01AS PLASMA HEAVYACCELERATION PARTICLES SWORD SIMPLIFIED TYPE
DSF-01AS　プラズマ加速重粒子ソード簡易型

DSF-01DF PLASMA ACCELERATION PARTICLES DEFENSIVE FIELDSYSTEM
DSF-01DF　プラズマ加速粒子防御フィールドシステム

AMLM-900B2 PLASMA PARTICLESBEAM PROPULSIONWARHEAD TRASERMISSILE2
AMLM-900B2　プラズマ粒子ビーム推進多弾頭誘導ミサイル　トレーサーミサイル2

MAIN CONTENTS

MOBILE ASSAULT AIRCRAFT CARRIER

CVX-1800 ALKMENA



A state-of-the-art combat aircraft carrier jointly developed by Earthentia and the Colony Integration Government.
Type number CVX-1800, special mission ship.
Like the VFA, it is the ultimate weapon for exterminating Thanatos, and the power source is equipped with a degenerate reactor engine, and two VFAs are accommodated in the shipboard aircraft.
The captain is Alisa's father, Vice Admiral Wilson Valentine.
The part that hits the bridge is the camera eye and the dummy bridge of the high-performance sensor.
The main bridge is in the central part.
Artificial intelligence ALIAS (Artificial Logically Integrated Advanced System) that controls the installed state-of-the-art quantum computer
The advanced information processing capability and support provided by the system greatly reduces the burden and workload of the crew, making it easy for even inexperienced people to handle.
In addition to the facilities necessary for warships such as the engine room, fire control equipment, central computer equipment room, hangar catapult deck, etc.
In addition to the facilities necessary for life such as private rooms for crew members, a medical office that can accommodate a large number of people, a bathroom, a cafeteria, and a convenience store, etc.
It is fully equipped with amusement facilities such as a bar, observatory and cafe, beauty salon, and game center.

SPEC:

ENGINE: DGVL-16609 LARGE DEGENERATE FURNACE ENGINE
原動力：DGVL－16609 大型縮退炉エンジン

HEIGHT: 350M
全高：350m

WEIGHT: ABOUT 20 MILLION T (WITHOUT PAYLOAD)
重量：約2000万t（ペイロード無し）

LENGTH: 1430M
全長：1430m

WINGSPAN: 955M
全幅：955m

MAXSPEED: MACH18
最高速度：マッハ18

ARMOR: NEMEOS ENERGY BARRIER CONVERSION ARMOR
装甲システム　ネメアー エネルギーバリアー転換装甲

WEAPONS:

ALR-032 CHARGED PARTICLE BEAM CANNON X4
ALR-120　荷電粒子ビームキャノン x 4

AMM-300 MICRO MISSILE POD X10X8
AMM-300　マイクロミサイルポッド x 10 x 8

DSF-01DF LARGE PLASMA ACCELERATION PARTICLES DEFENSIVE FIELDSYSTEM
DSF-01DFL　大型プラズマ加速粒子防御フィールドシステム

AML-818VA PLASMA PARTICLE HOMING LASER BEAM XROSS-RAY X8
AML-818VA　プラズマ粒子ホーミングレーザービーム　Xross-RAY x8

CIWS CLOSE-IN WEAPON SYSTEM PHALANX MK2 X6
CIWS 近接防御火器システム PhalanxMk2 x6

MAIN CONTENTS



MACHINES VARIATIONS

- MAW_01 WILDLIZARD
- MAW_F01 STRIKELIZARD
- MAW_B02 BONBERLIZARD
- MAW_M03 DIVERLIZARD

MAIN CONTENTS

MULTIPLE・ARMD・WEAPON

MAW-01 WILD LIZARD



A general-purpose mobile weapon that is currently the mainstay of both Earthentia and the Colony Alliance.
There are two types, a double-seat type and a single-seat type.
It was originally designed for ground combat, but most unmanned weapons are aircraft-based, and it has been improved to be able to handle aerial combat by hovering flight due to the enhancement of the propulsion device.
Although its air combat capabilities have been enhanced, its mobility is about the same as that of aircraft-type fighters, but its speed is considerably inferior.
Due to the structure of the airframe, air resistance is likely to occur, and this shape makes it impossible to reach the speed of sound, making it unsuitable for high-speed combat.
The biggest feature of this aircraft is that it is equipped with a reinforced armed unit MULTI-ARMS (Multi Arms) according to each battle situation.
Depending on the type of equipment, it is possible to reach the speed of sound,
giving you even more mobility and combat power.

SPEC:

ENGINE: BV-909 THERMO-NUCLEAR REACTOR TURBINE ENGINE
原動力：BV-909　小型原子力推進エンジン

HEIGHT: 15.65M
全高：19.75m

WEIGHT: 29.55T (WITHOUT PAYLOAD)
重量：29.55t（ペイロード無し）

LENGTH: 12.34M
全長：12.34m

SPAN: 10.50M
全幅：10.50m

MAXSPEED: MACH0.80(BOOST) 180KM/H(WALK)
最高速度：マッハ0.8（ブースト時）　180km/h(歩行時)

ARMOR: BEAM-RESISTANT DEPLETED URANIUM ARMOR
装甲システム　耐ビーム劣化ウラン装甲

WEAPONS:

M91B 20MM CHARGED PARTICLE BEAM GUN
M91B 20mm荷電粒子砲

M61A3 20MM VULCAN CANNON
M61A3 20mmバルカン砲

ARM SUPERALLOY CLAW
腕部超合金クロー

ADDITIONAL ARMAMENT MULTI ARMS VARIOUS
追加武装　武装強化ユニット　MULTI ARMS各種

量産型メカ
MASS-PRODUCED TYPE MECHAC



MAIN CONTENTS

MULTIPLE・ARMD・WEAPON

MAW-F01 STRIKE LIZARD



MAW-01 WILD LIZARD's reinforced armed unit MULTI-ARMS is one of the equipment of the air combat type unit.
It is a form equipped with STRIKER. Equipping it greatly enhances the mobility and maximum speed of aerial battles.
In particular, its maximum speed is Mach 5 or higher, overwhelmingly exceeding that of aircraft-type fighters.
Naturally, it is also possible to fight outside the atmosphere.
Although its melee combat ability is reduced, it is possible to perform reverse firing and hovering flight
by activating the thrusters on both legs.
It has the mobility it doesn't need. In addition to the normal form of armament, air-to-air missiles and
multi-lock micro missile pods
Equipped with powerful live fire weapons such as.

SPEC:

ENGINE: BV-1100E NUCLEAR FUSION ENGINE WITH AFTER BURNER
原動力：BV-1100E　アフターバーナー付熱核融合エンジン

HEIGHT: 12.03M (ACCRETION STATE)
全高：12.03m(降着状態)

WEIGHT: 20.83T (WITHOUT PAYLOAD)
重量：20.83t（ペイロード、機体本体無し）

LENGTH: 33.26M
全長：33.26m

SPAN: 34.40M
全幅：34.40m

MAXSPEED: MACH6.0
最高速度：マッハ6.0

ARMOR: BEAM-RESISTANT DEPLETED URANIUM ARMOR
装甲システム　耐ビーム超合金複合装甲

WEAPONS:

M91LB 20MM CHARGEDPARTICLE LASER VULCAN CANNON
M91LB 20mm荷電レーザーバルカン砲

M61A3 20MM VULCAN CANNON
M61A3 20mmバルカン砲

AAM-9G FENRIR AIR-TO-AIR MISSILE X6
AAM-9G フェンリル空対空ミサイル x 6

AASM-59S 4 CONSECUTIVE MICRO MISSILE LAUNCHER X2
AASM-59S　4連装マイクロミサイルランチャー x 2



MAIN CONTENTS

MULTIPLE・ARMD・WEAPON

MAW-FB02 BOMBER LIZARD



MAW-01 WILD LIZARD's reinforced armed unit MULTI-ARMS, one of the equipment of the ground combat unit.
It is a form equipped with BOMBER. By equipping this, the instantaneous firepower of the anti-ground battle is greatly enhanced.
However, the maximum speed is not as high as the speed of sound, but it is better than normal. Naturally, combat outside the atmosphere is also possible.
It is possible to enter the atmosphere, but it is not possible to leave the atmosphere, and hovering flight is also possible by operating the VTOL engine on the main wing.
Although it lacks mobility, it boasts defensive power that makes up for it. In addition to the normal form of armament, a powerful 30mm Gatling gun, napalm bombs, and depth charges
Equipped with powerful live-fire weapons such as

SPEC:

ENGINE: BV-1100E NUCLEAR FUSION ENGINE WITH AFTER BURNER
原動力：BV-1001VT　VTOL機能付熱核融合エンジン

HEIGHT: 18.25M (ACCRETION STATE)
全高：18.25m(降着状態)

WEIGHT: 31.27T (WITHOUT PAYLOAD)
重量：31.27t（ペイロード、機体本体無し）

LENGTH: 30.38M
全長：30.38m

SPAN: 35.04M
全幅：35.04m

MAXSPEED: MACH9.0
最高速度：マッハ0.9

ARMOR: BEAM-RESISTANT DEPLETED URANIUM ARMOR
装甲システム　耐ビーム超合金複合装甲

WEAPONS:

M91LB 20MM CHARGEDPARTICLE LASER VULCAN CANNON
M91LB 20mm荷電レーザーバルカン砲

GAU-8S AVENGER MK2 30MM GATLING GUN X2
GAU-8S Avenger Mk2 30mmガトリング砲 x 2

AAM-9G FENRIR AIR-TO-AIR MISSILE X6
AAM-9G フェンリル空対空ミサイル x 2

AASM-59S 4 CONSECUTIVE MICRO MISSILE LAUNCHER X2
AASM-59S　4連装マイクロミサイルランチャー x 2

M-80 NAPALM BOMB
M-90　ナパームボム



MAIN CONTENTS

MULTIPLE・ARMD・WEAPON

MAW-M03 DIVER LIZARD



MAW-01 WILD LIZARD's reinforced armed unit MULTI-ARMS, one of the underwater combat units.
It is a form equipped with DIVER. Equipping it greatly enhances the mobility of underwater battles.
However, its flight ability is inferior to that of its normal form. Combat outside the atmosphere is possible by replacing the propeller from underwater, and besides
Due to her skill as a veteran pilot, her battle results are high. Enhanced laser cannon with beam amplifier and large multi-missile
It tends to be thought of as a support type due to its powerful support weapons,
but the open barrel made of super alloy of the beam amplifier equipped on the arm is
During close combat, it becomes a powerful claw and exhibits extremely strong fighting abilities.

SPEC:

ENGINE: BV-1100E NUCLEAR FUSION ENGINE WITH AFTER BURNER
原動力：BV-1001VTM　気密式熱核融合エンジン

HEIGHT: 18.25M (ACCRETION STATE)
全高：18.25m(降着状態)

WEIGHT: 31.27T (WITHOUT PAYLOAD)
重量：31.27t（ペイロード、機体本体無し）

LENGTH: 30.38M
全長：30.38m

SPAN: 35.04M
全幅：35.04m

MAXSPEED: MACH9.0
最高速度：マッハ0.45（空中時）

ARMOR: BEAM-RESISTANT DEPLETED URANIUM ARMOR
装甲システム　耐ビーム超合金複合装甲

WEAPONS:

M61A3 20MM VULCAN CANNON
M61A3 20mmバルカン砲

ALR-08 CHARGED PARTICLE AMPLIFIER X2
ALR-08 荷電粒子増幅器

UUAM-5 GOBLIN SHARK UNDERWATER TO UNDERWATER MISSILE X8
UUAM-5 ゴブリンシャーク対潜ミサイル x 8

OPEN BARREL AND MELEE COMBAT CLAW X2
開放型バレル兼近接戦闘クロー

DEPTH CHARGE
小型爆雷



MAIN CONTENTS

CHARACTERS
登場人物



CHARACTERS

Leon Orange

Aren Cobalt

Arisa Valentine

Emiry Orange

Wilson Valentine

A.L.I.A.S

Other characters

MAIN CONTENTS

LEON ORANGE



Gender male

Age 20 years old

Birthplace: Federation of Earthentia, industrial city of Castor

Blood type A type

Height 185cm

Weight 82kg

Occupation/Affiliation: Earthentia Federal Army, Air Force, Rank: Second Lieutenant

Favorite things Manned-operated vehicles in general

Dislike: Unmanned weapons, the enemy that killed my family

Hobbies: tinkering with machines, such as customizing favorite machines and cars

Special Skills Mechanical maintenance of automobiles and aircraft, swordsmanship

boarding machine VFA-011 HERCULES01



remarks

A taciturn and serious personality like a soldier.

Perhaps because of that, he can also be seen to be somewhat inflexible.

Perhaps because of his dark childhood, he harbors a strong hatred for "Thanatos".

You can also see a little bit of overprotection towards his sister.

He was taken in by the Valentine family and has revenge on "Thanatos" in his heart.

He enlists in the military and develops his genius.



AREN COBALT





Gender male

Age 19 years old

Birthplace: Unknown as he was a former guerrilla child soldier

Blood type O type

Height 182cm

Weight 80kg

Occupation/Affiliation: Earthentia Federation Forces, Air Force, Rank: Second Lieutenant

Favorite thing: The sky, a place where you can be free

Dislikes: Stiff and overbearing high-ranking officials

Hobbies Bike touring and barbecue

Special skills: programming, aerobatics, shooting

boarding machine VFA-011 ALCIDES02

remarks

There is also a mood maker side that is friendly and very bright.

However, there are places where he is a little fussy and a little conceited.

He was originally a boy soldier belonging to a mercenary group formed by refugees.

He is a genius with enough piloting skills to handle MAW.

Drones attack using W.O.R.M.S, wiping out his fellow mercenary squads

When he escaped, he rescued Leon and others who were evacuating and escaped from the disaster.

He became a partner who could do things and act together.



MAIN CONTENTS

ARISA VALENTINE



Gender female

Age 18 years old

Birthplace: Earthentia, Olympus, the capital

Blood type A type

Height 159cm

Weight Unknown

Occupation/Affiliation: Air Traffic Control High School, 3rd year student

Favorite things: cooking (especially cooking)

Dislike: quarrels

Hobbies: Cooking and making sweets

Special skill Sewing



remarks

An operator who supports Leon when Unit 1 is selected

She is the daughter of the captain of the player's mothership and is not a soldier but a student.

She is in a romantic relationship with Leon.

She behaves like an adult for her age and is gentle and kind.

She is somewhat natural, but she is strong-minded and maternal.

She warmly welcomes Leon and Emiry, who are new to her family,

She treats Emiry kindly like her real sister,

Despite not being related to her by blood, their bond is stronger than her real sisters.



MAIN CONTENTS

EMIRY ORANGE



Gender female

Age 15 years old

Birthplace Earthentia Federation Industrial city of Castor

Blood type B type

Height 148cm

Weight Unknown

Occupation/Affiliation 3rd year air traffic controller secondary school

Likes: Amusement parks, animals with fluffy fur, and other cute things

Dislike: insects, ghosts, and bitter things

Hobbies: visiting amusement parks and shopping

Special skill: A dog-like (?) sense of smell.

Although she is not conscious of it, she has excellent information processing ability.



remarks

An operator who supports Allen when Unit 2 is selected.

She is Leon's real sister and the only family member.

She is friendly, curious, and kind-hearted.

She is obedient but spoiled, and her behavior and behavior are childish.

Her parents were killed by Thanatos when she was young.

The shock of her grief closed her heart when she was told by her brother

She was taciturn and dark,

when she was adopted into the Valentine family

She began to open up to Alisa, who welcomed her warmly,

She became the bright personality she is now.



WILSON VALENTINE



Gender male

Age 52 years old

Birthplace: Earthentia, Olympus, the capital

Blood type A type

Height 178cm

weight 75kg

Occupation/Affiliation Earthentia Federation Air Force Commander Rank Lieutenant General

Likes Fishing in general

Dislikes Commanding reckless operations that are almost like death

Hobbies Leisurely sea fishing

Special skills: Shogi (professional grade), ship operation, jiu-jitsu

inaugural ship CVX-1800 ALKMENA



remarks

Captain of the state-of-the-art mobile assault aircraft carrier CVX-1800 Alkmena.

He is Arisa's father, and Leon's superior officer.

He is strict like a soldier, but he is also gentle and very considerate of

his family and subordinates.

He is very caring.



MAIN CONTENTS

A.L.I.A.S
Artificial.Logically.Integrated.Advanced.System

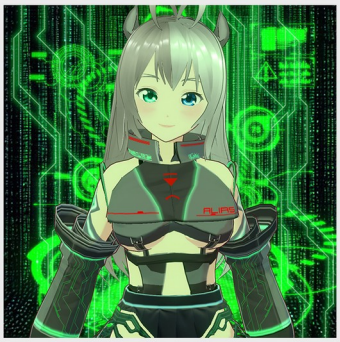

Set gender Female

Equipment age 8 months

Country of Manufacture Earthentia Federation Capital Olympus

Blood type None because it's an AI

Height Unknown

Weight Unknown

Occupation/Affiliation Earthentia Federation Forces Air Force Affiliation Ship Control AI

What I like: A clean room

Dislike: Moisture, dust

Hobbies Cleaning up the inside of the ship with a cleaning robot

(according to the crew, it's called a famous big storm)

Specialty: Fire control, ultra-high-speed information processing, hacking, and many others

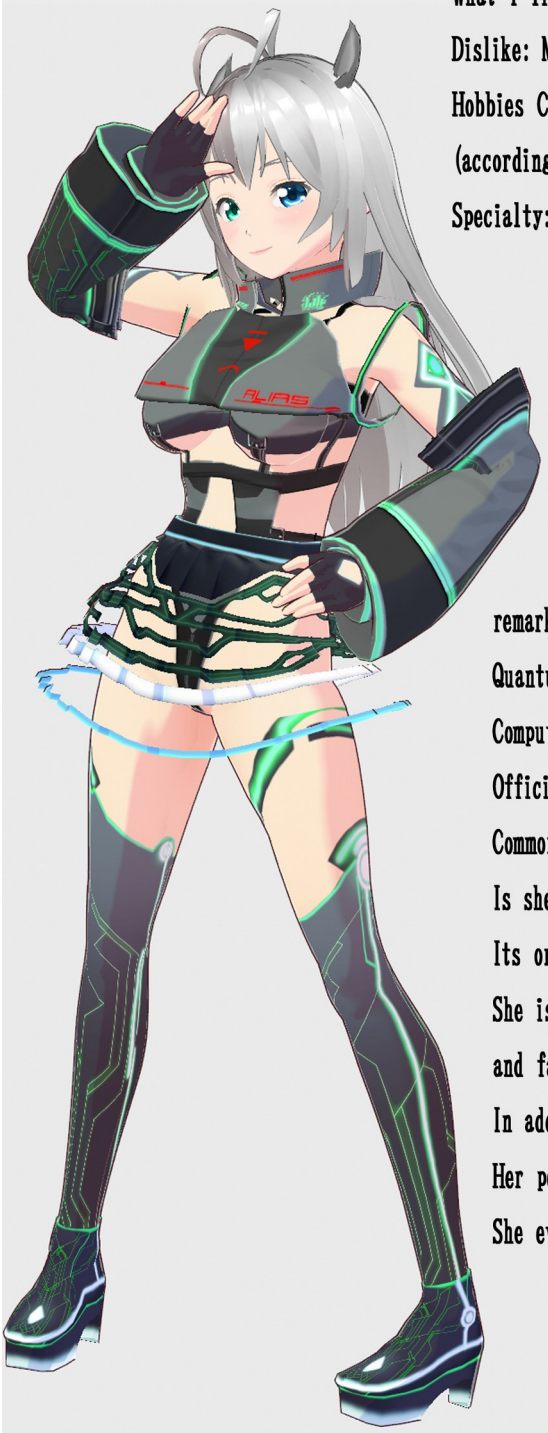

remarks

Quantum of the state-of-the-art mobile assault aircraft carrier CVX-1800 Alkmena

Computer-type independent thought control AI

Official name is ARTIFICIAL.LOGICALLY.INTEGRATED.ADVANCED.SYSTEM

Commonly known as ALIAS.

Is she an AI personality or a hologram image, she looks like a cute girl,

Its original form is a giant crystal-type quantum CPU installed at the center of the ship.

She is responsible for controlling and assisting her ship's firearms, electronic equipment, and facility equipment.

In addition to her own ship, she also supports carrier-based aircraft such as VFA.

Her personality is surprisingly human and polite, but she also has a mischievous side.

She even calms down the crew.



MAIN CONTENTS

OTHER CHARACTERS

DR. LAOMED・GANYMEDES

A military technologist for the Arsentian army and a family member of the upper echelons of the military.
Not only was he a genius in science and technology, but he also possessed great power and political power.
He is the creator of the Unmanned Weapon Insector and the main cause of this war.
He was imprisoned on the Trojan prison ship, but a few days later, an unmanned weapon group approached him, causing an accident in which communication was cut off.
His fate after that is unknown, along with the prison ship.

KYLE・ORANGE

Father of Leon and Emiry. He was both a scientist and an excellent pilot.
He also had doubts about the drone plan.
He was the architect of the VFA development plan and contributed greatly to it.
Lost his life protecting Leon and others in the Thanatos attack in the industrial city of Castor.

CASSIE・ORANGE

Mother of Leon and Emiry. She was also a brilliant scientist.
He has excellent AI development capabilities and contributed to the development of control AI equipped with a quantum computer.
However, he lost his life protecting Leon from Thanatos' bullet.

DR. LEONID・CREON

A scientist in the Arsentia military. A person who is Kyle's teacher. The leader of the VFA plan.
Leading researcher on EN-175A genius scientist who contributed to the development of the M.B.D.E engine and W.O.R.M.S.
He was opposed to the drone project and was often at odds with Dr. Laomedo.
The day before Dr. Laomed carried out the drone project, he died mysteriously.
After his death, Kyle followed in his footsteps and carried out the VFA plan.

RAGING STRIKE レイジング ストライク

MULTI SCROLL SHOOTING GAMES



MAIN CONTENTS

ENEMIES

INCECTOR

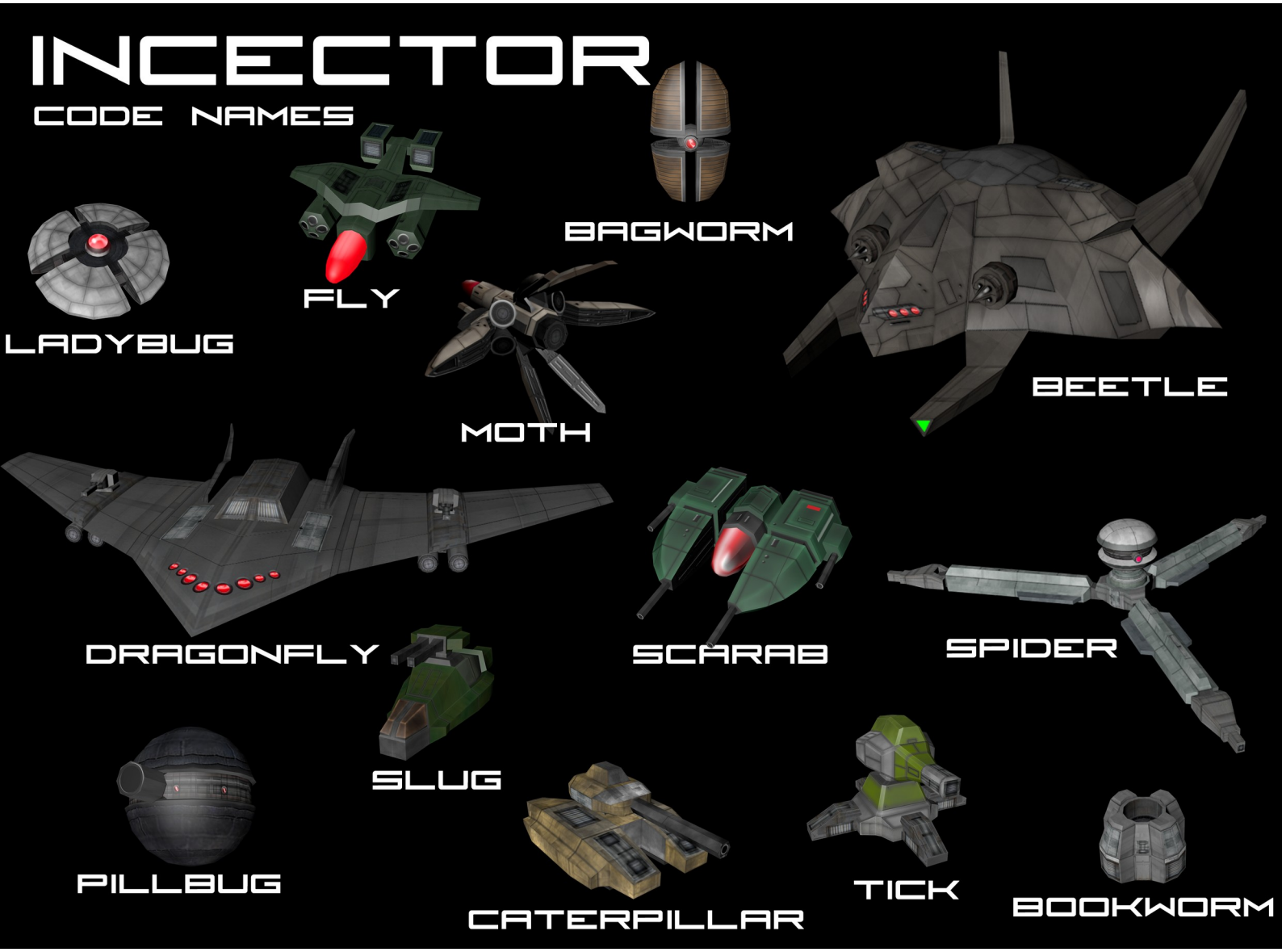

MAIN CONTENTS

THANATOS
(STAGE BOSS)



