# RAINBOW BILLY

## THE CURSE OF THE LEVIATHAN



THE ORIGINAL SOUNDTRACK

MUSIC BY ANTOINE VACHON & FRIENDS

# CREDITS AND THANKS



## Music Composed, Performed & Produced by:

Antoine Vachon

*With the valued contributions of dear friends*

## Cover Art and booklet graphic design:

Tiffani Trogi

## The Rainbow Billy Team:

Marième Beauchemin, Kim Berthiaume, Antoine Bordeleau, Samuel Bourassa,
MariePier Bouffard, Christopher Casselman, Christopher Chancey, Kevin Chancey,
Benjamin Chouinard, Jonathan Claustre, Frédéric Constantin,
Rémi Côté, Julien Deville, Jamie Dorval Caya, Émilie Dubois-Perras, Sarah-Catherine Fauvelle,
Antoine Garcia, Antoine Guimond, Stéphanie Houle, John-Bernard Kelly,
Stéphane Lauzon, Jacynthe Lefebvre-Asselin, Virginie Lesiège, Alexis Lessard, Félix Mailhot,
Ghyslain Maheux, Erwan Marchand, Marjolaine McGraw, Tara Miller, Adam Morency Valiquette,
Jean-François Morin, Pascal Nataf, Frédéric Normand, Alexandre Pageot, Clément Poiré,
Saad Raouf, John Henry Rumsby, Valérie Savaria, Charlaine Tellier,
Tiffani Trogi, Dominique Vaillancourt, Vincent Van Eeckhout, Anthony Vaucheret-Rosabal

## Antoine Vachon wishes to thank:

Julien Belfix, Julien Bérubé, Élyse Canuel-Morissette, Louis-Félix Cauchon, Maxime Côté,
Williams Fonseca-Baeta, Claudia Gagnon, Martha Hervieux, Noeul Kang,
Caitlin McInerney-Brathwaite, Sébastien Ménard, Neha Patel, Martine Roy, François Suter,
Marc Trudel, Daniel Vachon, Philippe Vachon, Sophie-Anne Vachon, Julian Warren



# CREDITS AND THANKS

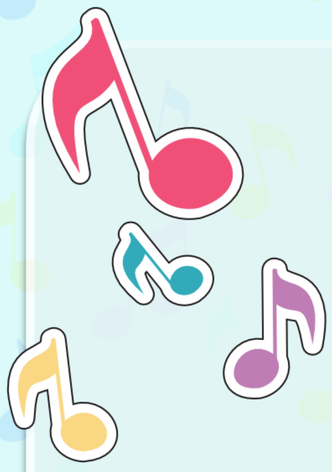

*"Rainbow Billy tells a universal coming of age story about dealing with changes in the world and accepting ourselves and the others around us! Sometimes it only takes a conversation, empathy, and a new point of view to make a world of a difference. This soundtrack will make you travel through Billy's world of imagination. The diversity of styles and instruments represent the infinity of possibilities found in the colors of a rainbow. We hope you appreciate it!"*

**-Anthony Vaucheret-Rosabal, Creative Director**

*"When in doubt, always choose love over everything else. I think that's the ultimate message channeled in Rainbow Billy, and the one that I wish to transmit through this soundtrack. A tremendous amount of love has been poured into the creation of this music; I truly hope listeners will enjoy the result. Finally, I would like to dedicate this work to my dear friends and loved ones who have contributed to my growth as an artist and as a person in recent years. From the bottom of my heart, thank you."*

**-Antoine Vachon, Audio Director**



# PROLOGUE



## 1. Billy's Theme

*Lyrics written in collaboration with Sheenah Ko and Virginie Lesiège*

Vocals & Additional Arrangement: Sheenah Ko

Electric Guitar: Rodrigo Tremblay

## 2. Toybox Utopia

## 3. Monochrome Maelstrom

Additional Vocals: Gerard Marino

## 4. Technicolor Prophecy



# CHAPTER 1: DINOLAND



### 5. Friendship ~ Full Steam Ahead! (Rainbow Version)

Accordion: Léandre Monette

Cello: Mark Bassett

Woodwinds: Kristin Naigus

### 6. Prehistoric Playground (Monochrome Version)

Cello: Mark Bassett

Woodwinds: Kristin Naigus

### 7. Confrontation ~ Sticks and Stones

Accordion: Léandre Monette

Drums: Kevin Warren

Woodwinds: Kristin Naigus

### 8. You Made A New Friend! ~ You're One in Ver-Million

Accordion: Léandre Monette

Woodwinds: Kristin Naigus



### 9. Consumerism

### 10. BFFs

### 11. The Floor Is Lava (Rainbow Version)

Cello: Mark Bassett

Woodwinds: Kristin Naigus

### 12. Dragalant ~ Ire and Brimstone

Drums: Kevin Warren

Flute: Laura Intravia

### 13. I Get You

### 14. A Crack in the Looking Glass

Flute: Laura Intravia

Vocals: Sheenah Ko

# CHAPTER 2: FRIGHTFROST MOUNTAIN & SUNKEN HARBOR

### 15. Friendship ~ A Quiet Chill

### 16. Winter Rainbowland (Rainbow Version)

Vocals: Sheenah Ko

### 17. Confrontation ~ Ice Breaker

Drums: Kevin Warren

Vocals: Sheenah Ko

### 18. You Made A New Friend! ~ I Was Blue 'Til I Met You

Drums: Kevin Warren

Vocals: Sheenah Ko

### 19. I Still Miss You

Additional Vocals: Sheenah Ko

### 20. Soft-Serve Blues

Archtop Guitar: Jordan Officer

Drums: Kevin Warren

Trumpet: Andy King

Violin: Sébastien Savard

### 21. Calypso ~ Queen of Control

*Composed in collaboration with Sheenah Ko*

Drums: Kevin Warren

Vocals, Percussions & Additional Synths: Sheenah Ko

### 22. Nothing Will Get In Your Way

*Composed in collaboration with Sheenah Ko and Léandre Monette*

*Lyrics by Sheenah Ko*

Archtop Guitar: Jordan Officer

Drums: Kevin Warren

Trumpet: Andy King

Violin: Sébastien Savard

Vocals: Sheenah Ko

### 23. I Miss You Too

*Composed, Performed & Produced by Romi Allaire*





# CHAPTER 3: SANCTUM OF SELF



### 24. Friendship ~ Uncharted Waters

Acoustic Guitar: Léandre Monette

Archtop Guitar: Jordan Officer

Electric Bass: Antoine Bordeleau

Flute & Additional Arrangement: Laura Intravia

### 25. Rite of Self-Reflection (Monochrome Version)

Acoustic Guitar: Léandre Monette

Archtop Guitar: Jordan Officer

Electric Bass: Antoine Bordeleau

Flute & Additional Arrangement: Laura Intravia

### 26. Inner Demon

*Composed in collaboration with Sheenah Ko*

Vocals & Additional Synths: Sheenah Ko

### 27. Confrontation ~ Crisis of Faith

Acoustic Guitar: Léandre Monette

Archtop Guitar: Jordan Officer

Drums: Kevin Warren

Electric Bass: Rodrigo Tremblay

Flute: Laura Intravia

### 28. You Made A New Friend! ~ Yellow Darkness My Old Friend

Archtop Guitar: Jordan Officer

Drums: Kevin Warren

Electric Bass: Rodrigo Tremblay

Flute: Laura Intravia

### 29. Rainbow Elysium

Flute: Laura Intravia

Vocals: Sheenah Ko

### 30. Eisoptrophobia

*Composed in collaboration with Sheenah Ko*

*Lyrics by Sheenah Ko*

Drums: Kevin Warren

Electric Guitar: Léandre Monette

Guitar Solos & Electric Bass: Rodrigo Tremblay

Flute & Additional Arrangement: Laura Intravia

Vocals, Percussions & Additional Synths: Sheenah Ko



# INTERLUDE



## 31. Confrontation ~ Mosh Pit Mettle

Drums: Kevin Warren

Electric Bass & Electric Guitar: Rodrigo Tremblay

## 32. Confrontation ~ Ready, Steady, Slow!

## 33. Antioxidant Shindig

*Composed in collaboration with Morgana*





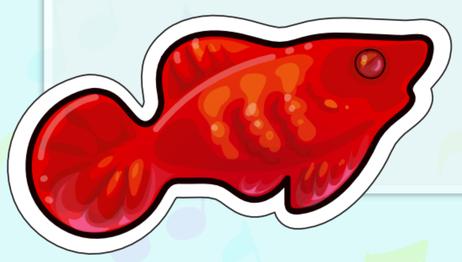



# FINALE





## 34. First Act ~ A Father's Wrath

*Lyrics written in collaboration with Virginie Lesiège*

Vocals: Gerard Marino

## 35. Second Act ~ A Father's Concern

*Lyrics written in collaboration with Virginie Lesiège*

Vocals: Gerard Marino

## 36. Third Act ~ A Father's Plea

*Lyrics written in collaboration with Virginie Lesiège*

Vocals: Gerard Marino

## 37. Final Act ~ A Father's Guilt

*Lyrics written in collaboration with Virginie Lesiège*

Vocals: Gerard Marino

## 38. The Power of Kindness

## 39. Billy's Lullaby

*Lyrics written in collaboration with Sheenah Ko, Virginie Lesiège and Sophie-Anne Vachon*

Flute: Laura Intravia

Vocals: Sheenah Ko



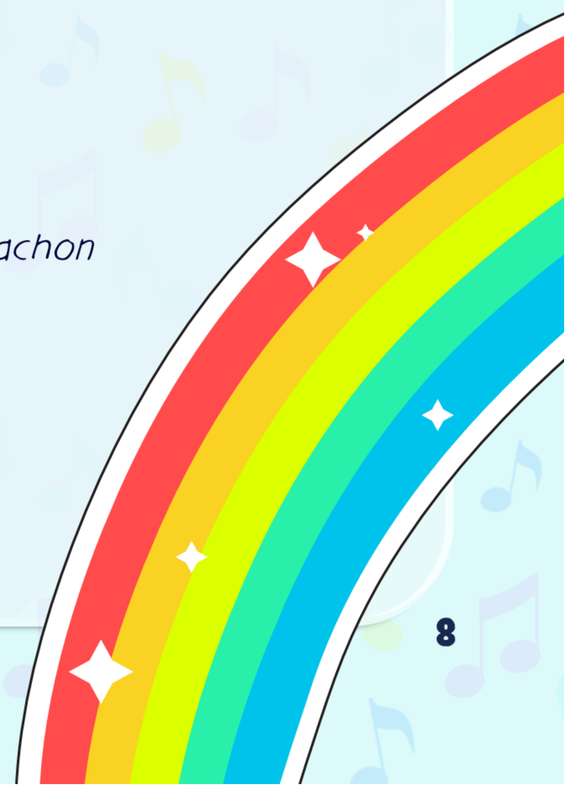

# EXTRAS

*All following songs composed, produced & performed by*
*Antoine Vachon, with performances by Mark Bassett, Antoine Bordeleau,*
*Laura Intravia, Andy King, Sheenah Ko, Gerard Marino, Léandre Monette, Kristin Naigus,*
*Jordan Officer, Sébastien Savard, Rodrigo Tremblay and Kevin Warren*

## APPENDIX A

### EXTRAS & CUTSCENE MUSIC

40. The Star Parade
41. Rodrigo Handshake
42. Becky & Fernie
43. I Understand You
44. Ice Ice Billy
45. Knockin' On Temple's Door
46. Higher Than The Sky
47. When Hope Is in Colors
48. The Power of Friendship
49. Monochrome Prophecy
50. Riddle of Grief ~ Repression
51. Riddle of Grief ~ Silence
52. Riddle of Grief ~ Untangling

# EXTRAS

*All following songs composed, produced & performed by*
*Antoine Vachon, with performances by Mark Bassett, Antoine Bordeleau,*
*Laura Intravia, Andy King, Sheenah Ko, Gerard Marino, Léandre Monette, Kristin Naigus,*
*Jordan Officer, Sébastien Savard, Rodrigo Tremblay and Kevin Warren*

## APPENDIX B

### ALTERNATE VERSIONS

53. Prehistoric Playground (Rainbow Version)
54. Friendship ~ Full Steam Ahead! (Monochrome Version)
55. The Floor Is Lava (Monochrome Version)
56. Prehistoric Playground (Grotto Version)
57. Confrontation ~ Sticks and Stones (Fired Up!)
58. The Floor Is Lava (Monochrome Version)
59. Winter Rainbowland (Monochrome Version)
60. Confrontation ~ Ice Breaker (Fired Up!)
61. Nothing Will Get In Our Way (Instrumental Version)
62. Rite of Self-Reflection (Rainbow Version)
63. Monochrome Elysium
64. Rite of Becoming (Monochrome Version)
65. Rite of Shadow (Monochrome Version)
66. Confrontation ~ Crisis of Faith (Fired Up!)
67. Rite of Becoming (Rainbow Version)
68. Rite of Shadow (Rainbow Version)

# EXTRAS

*All following songs composed, produced & performed by*
*Antoine Vachon, with performances by Mark Bassett, Antoine Bordeleau,*
*Laura Intravia, Andy King, Sheenah Ko, Gerard Marino, Léandre Monette, Kristin Naigus,*
*Jordan Officer, Sébastien Savard, Rodrigo Tremblay and Kevin Warren*

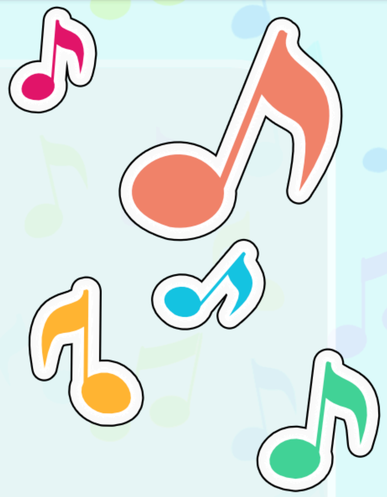

## APPENDIX C

### UNDERWATER VERSIONS

69. Toybox Utopia (Underwater Version)
70. Friendship ~ Full Steam Ahead! (Underwater Version)
71. Prehistoric Playground (Underwater Version)
72. The Floor Is Lava (Underwater Version)
73. Consumerism ~ Ode à Varo (Underwater Version)
74. Friendship ~ A Quiet Chill (Underwater Version)
75. Winter Rainbowland (Underwater Version)
76. Soft-Serve Blues (Underwater Version)
77. Nothing Will Get In Our Way (Underwater Version)
78. Friendship ~ Uncharted Waters (Underwater Version)
79. Rite of Self-Reflection (Underwater Version)
80. Rainbow Elysium (Underwater Version)

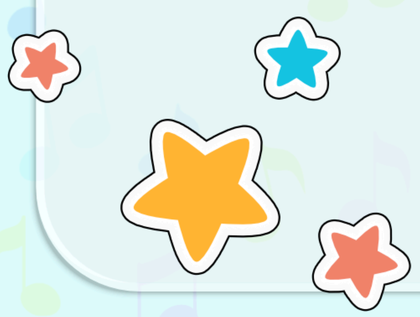

# LYRICS



## Billy's Theme (Opening)

It is time for an adventure
High up in the clouds
Soaring through a dreamy ocean
A ship that's setting sail

In the grey clouds there's a hero
Will they find a way?
And they'll paint the sky a rainbow
The story of

Billy
It's Billy
They're just a quiet kid
And when the sky gets grey
They're there to save the day

Billy
It's Billy
They seek their destiny
Along with all their friends
They'll color to the end

All your life
You've been waiting for this
Now it's time to take flight

Can you see
That your heart's so alive
Brighter lights through the night

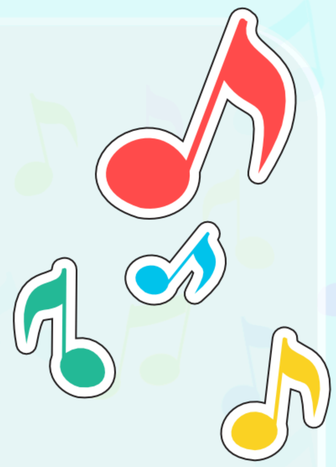

## Consumerism (Underwater)

Buy
Sell
Refund
Exchange

Consumerism~



# LYRICS



## Nothing Will Get In Our Way

Stuck in this fable
No fears getting you down
Fouls make you stronger
And nothing will get in your way

There's no more time for lonely
Straying you away
Cause in the morning
Everything's going your way

Growing higher
Fields of desire
Almost in view
Let it grow

Now I can finally see
Things aren't black and white
There's a full spectrum of colors
Gonna make it right

I close my vision
I scared it away
But now I'm seeing clear skies
And everything's going our way

And when you wake up
Clear as the sea
Hope's on the horizon
You will see~ oh!





# LYRICS



## First Act ~ A Father's Wrath

Billy, oh you're just a child
You don't know what it's like
But one day you'll see...

Billy, your head's full of dreams
Not as bright as they seem
Now you're just lost, lost at sea

Billy, you're small
You're not strong enough to win

Billy, you're not above it all
You're silly, you will fall!

Dragalant, what have you become?
You were the big and bold and manly one

Oh Billy, was I ever that wrong?
To think you'd learn how to become strong



## Second Act ~ A Father's Concern

Calypso! What have you done?
You were the wise one!
You were the cold one!
Queen of control is what we used to call you
How could you fail to make this kid fall in line?

Oh Billy you're a tough one
To classify and grade
To catalog and break down
To imprison in chains
And when we think we've got you
All figured out anew
We're left without a clue
Oh Billy, who are you?



And here I thought that she could
Fix what's wrong inside your head
Manipulating you as you navigated through
This maze that we fabricated right in front of you
Oh Calypso... How could you fail?
How could this be true?

# LYRICS



## Third Act ~ A Father's Plea

Billy, you should accept
To live in the shadows
It's my role to overstep
Cause I'm the one who really knows.

Let your inner demon lead
Through malice, lies and greed
You should let yourself be mean
Cause nothing's evergreen

Take what is yours
You should know it's only fair
The sun will never rise
No one will ever stare

There is no conclusion
To be found in your brain
There's just a delusion
You will never become sane

Lies lies lies!
You tell yourself again
That you could truly fly
On your own terms but then

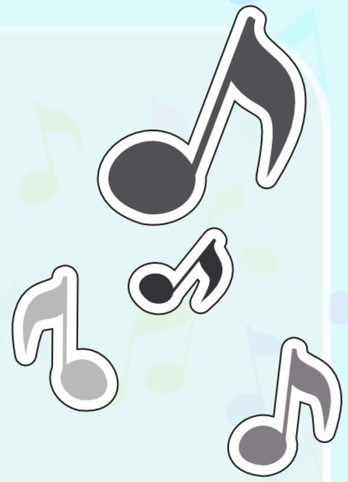

You realize your dream
Is a nightmare in disguise
There's only my own scheme
My master plan is wise

Just stay in your shadow
It feels safer and better
No future, no tomorrow
Just leisure, no pressure



What's there to untangle?
Just follow my own track
Do it or you'll tumble
Do it or you will crack

Ha ha ha ha!
Billy, it's not your time to shine
Ha ha ha ha!
There's no magic rainbow, just stay in the shadow



# LYRICS



## Final Act ~ A Father's Guilt

You think I'm cruel
That I don't care
That I'm so evil
And that I'm not fair

Where did I go wrong?
My dreams are monochrome
Why are yours full of life?
Filled with color and light

I was preparing you for the reality
Life's not all rainbows, sunshine, immortality

Should I have known better
Than to stand in your way?
It's all a blur
Have I gone astray?





# LYRICS

## Billy's Lullaby (Credits)

Each day, I see a black and white sky
Though, I am still only a child
Dreaming in clouds
Silver and blue

I live in a black and white world
Though, I am but only a child
I'm different

At night
I dream of floating far away
Open my wings
To color the monochrome sky

I keep my faith, one day
Before I run away
This storm will end
The sky will have a chance to open up
I walk this path, head high
Firm steps to carry on
I will find strength
To take the reigns of my destiny

Each day, hurricanes stand in my way
Though, I am but only a child
I'm different

At night
I dream a ship is ready to set sail
Directing its course
The wind will whisk me away

I keep my faith, before
My ship is overturned
I can let go
And wait until the waves dissipate
I trust my raft
To lead me to my journey's end
Into a world
Where colors will never fade away

Headfirst I dive in
No extra weight
Pulling me down and down and
Now that I am free
My life's journey
Will turn these rainbows into gold

And learn how to take
The time to breathe
Learn how to love
How to have fun
Into the light so I can shine

Just like a rainbow
Colors will flow
And light up all the darkness, then
I can begin
To awaken