
Curse Crackers
For Whom The Belle Tolls

CONTENTS

| Story..... 2
| Characters..... 3
| Map..... 5
| Movement/Controls..... 6
| Medals & Feats..... 7
| UI..... 8
| Systems..... 9



STORY

It's been a while since the childhood trio had seen one another. Now with Clyde back from the academy, Belle feels a spark of romance between the knight and herself. He told her that he felt similarly, and the two agreed to spend the day together on a date! With opportunity comes the potential for disaster, however, and that disaster came in the form of Bonnie's explosive return! She grabbed Clyde and flew away, saying that she would take him on a date of their own! Her skeleton crew swarmed the island, leaving graffiti and chaos in their wake. Now with Clyde kidnapped in her clutches, it's up to Belle and Chime to put a stop to her date-ruining rival!



CHARACTERS



Belle

Belle spent most of her life working in the carnival entertaining the people of the island. After all these years however, she feels the pull to do something different – something more. What that is remains to be seen, but for now she's got a date to make!

Bonnie



Belle's childhood friend who ran away after a spat between the two as children. Where she ran off to and what she has been up to is a mystery. What is known, however, is with her return she brings a seemingly endless crew of skeletons to do her bidding! She's back and she's got a bone to pick!



Chime

Chime was discovered by Belle when she was young. She gained his trust by bringing him treats day after day and now the two are practically inseparable!
They work together to accomplish things that wouldn't be possible for either alone!

Clyde

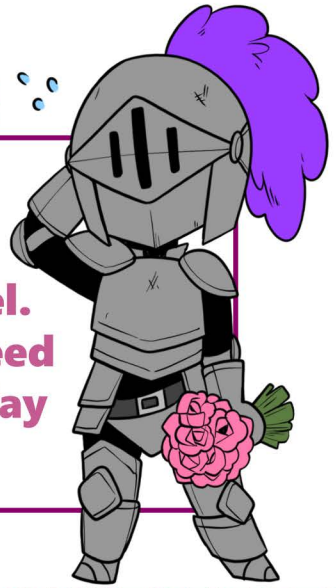

A friend of both Belle and Bonnie from when they were children. Clyde grew up to become a distinguished knight protecting the city of Grevenfel. Recently after reconnecting with Belle, the two agreed to a date and are looking forward to spending the day together.

MAP

Pop Up
When standing over a node you will be able to see what medals and roses are collected in that level.

Level is locked

Level is open

Level is cleared



Level
The world of Curse Crackers is built on levels in sets of five within each zone. Complete each area to unlock new ones. It's rumored there are secret exits that may unlock more levels...

Passive
The map has all sorts of passive areas to explore and interact with. Some hidden and others obvious! Find minigames, shops, and quests to take a break from levels.

MOVEMENT

Walk



Run



Throw

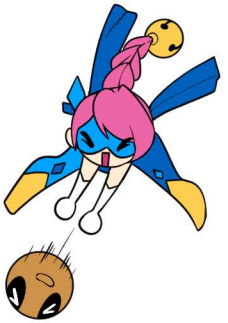

Pocket



High Jump



Chime Bounce

(You will bounce off Chime if he hits you from below)



Recall



Long Jump



Crouch / Crawl



MEDALS & FEATS



Target:
Find and Complete the hidden target challenge in a level to earn this medal

Longshot:
Strike the cursed pots from as far away as you can to earn this medal. *Some levels (like boss levels) don't have pots and instead have special objectives you'll have to figure out!

Speed:
Complete the level before the secret time limit runs out to earn this medal!

No Hit:
Complete a level in Arcade Mode without getting hit to earn this medal!

100 Coins:
Complete the level with 100 coins in Arcade Mode to earn this medal!

Complete any of the 40 special objectives of Curse Crackers to unlock new color palettes for Belle and Chime! In some cases these feats will even unlock new menu art!

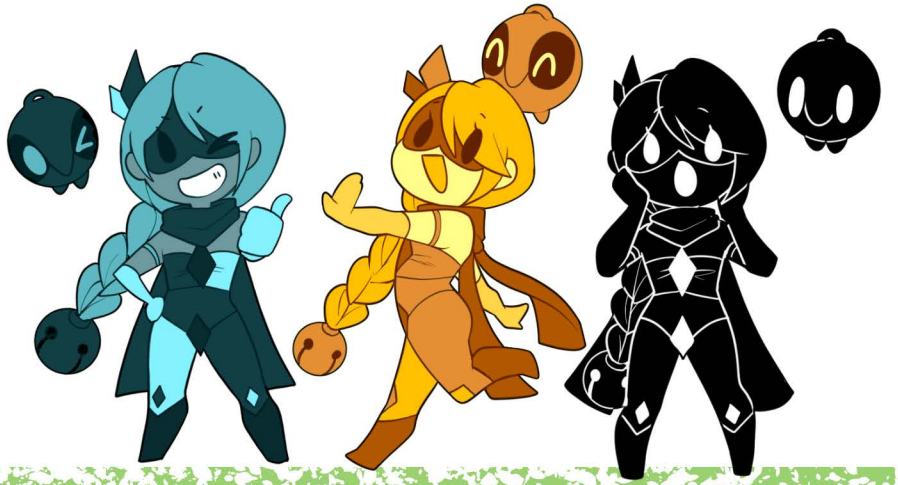

UI

Lives: In arcade mode, your lives are limited. Be careful - if you run out it's Game Over! Good news though: Elinore is waiting between each level, offering to sell you an additional life at a definitely fair price.

Chime: If you buy an item outside of a level, you can put it in your pocket to use whenever you like. Chime is more than happy to eat any snacks you've brought in your pocket!

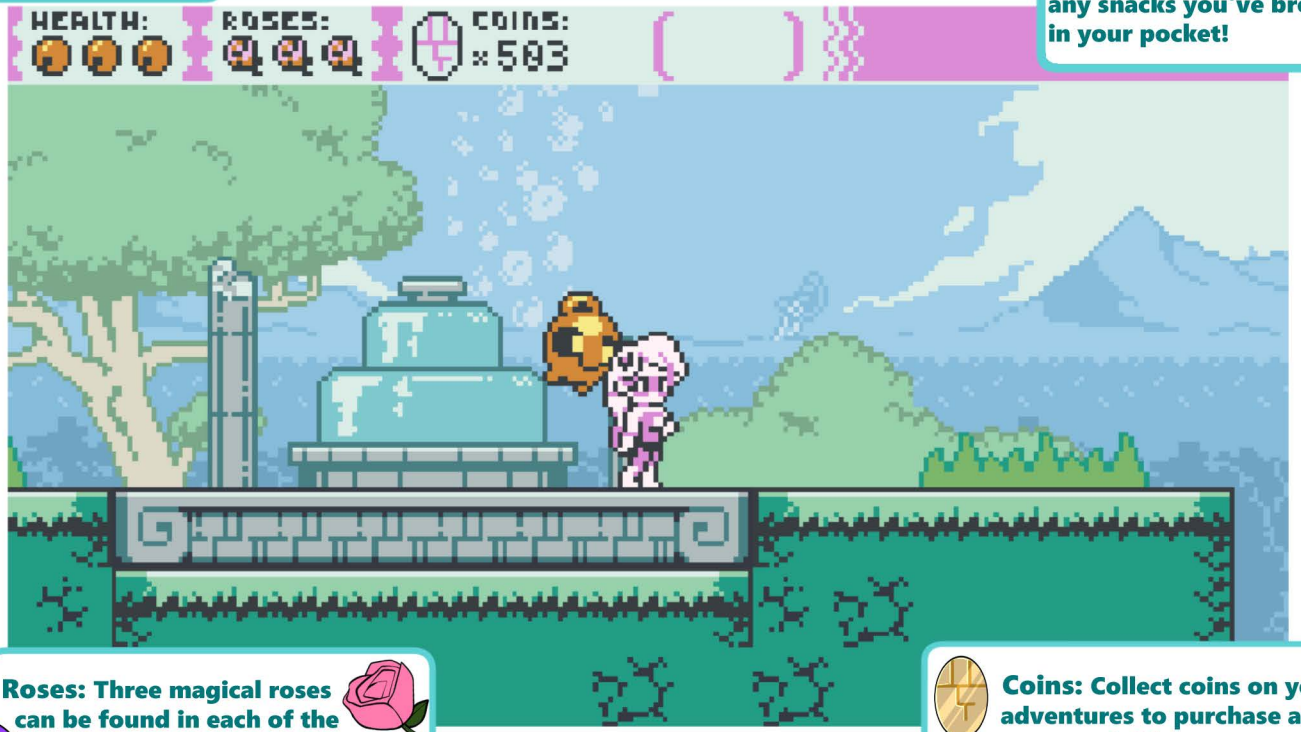

Roses: Three magical roses can be found in each of the levels. If you collect a lot of them, something good will definitely happen! Of course, you'll have to find somebody who knows what to do with them first...

Coins: Collect coins on your adventures to purchase all manner of things on your journey. Don't be reckless! If you die you could lose all the coins you collected on that level!

SYSTEMS

Games



There are plenty of ways to amuse yourself in town. Play cards, open prize boxes, and play dodgeball! Fun is allowed here!

Baked Goods



In this world, magical food can grant you special abilities that will help you reach new areas. Find the ingredients and give them to me, Claire!

Did you also know my sweets have ZERO calories?

Secrets



There are many illusory walls hidden in each level. Behind them, you will usually find coins, but I once found a room with huge sword in it.... I wonder what else is out there?



Elinore's Shop



Helpful Items to aid you in your adventure can be found in either my Cart or my Shop in town. You won't find cheaper prices around - or any other merchants for that matter!

Side Quests

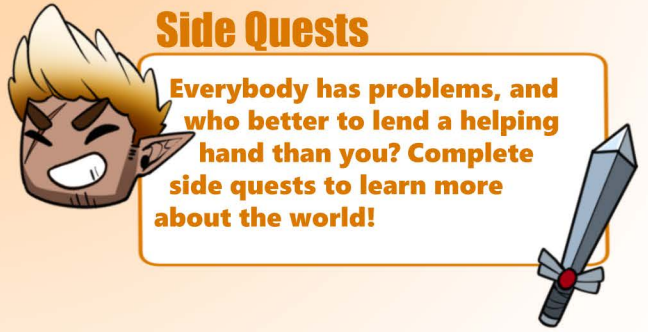

Everybody has problems, and who better to lend a helping hand than you? Complete side quests to learn more about the world!

