
Redacted
REVIVAL
BLACC SKI WEEKEND INDUSTRIES PRESENTS...
REJECT COMICS
#01
PARENTAL ADVISORY
EXPLICIT CONTENT

CHAPTER 1: THEATER OF THE MIND

A SOLDIER'S WAR STORIES DON'T GET BLURRY...





IT DOESN'T MATTER WHERE YOU WERE...









WHOSE SIDE YOU FOUGHT ON...








AS LONG AS YOU SURVIVE...
ITS THE SAME ROUTINE...
DOWN TO THE MUSCLE MEMORY...
CLEAR AS DAY.
...ALL TARGETS NEUTRALIZED.

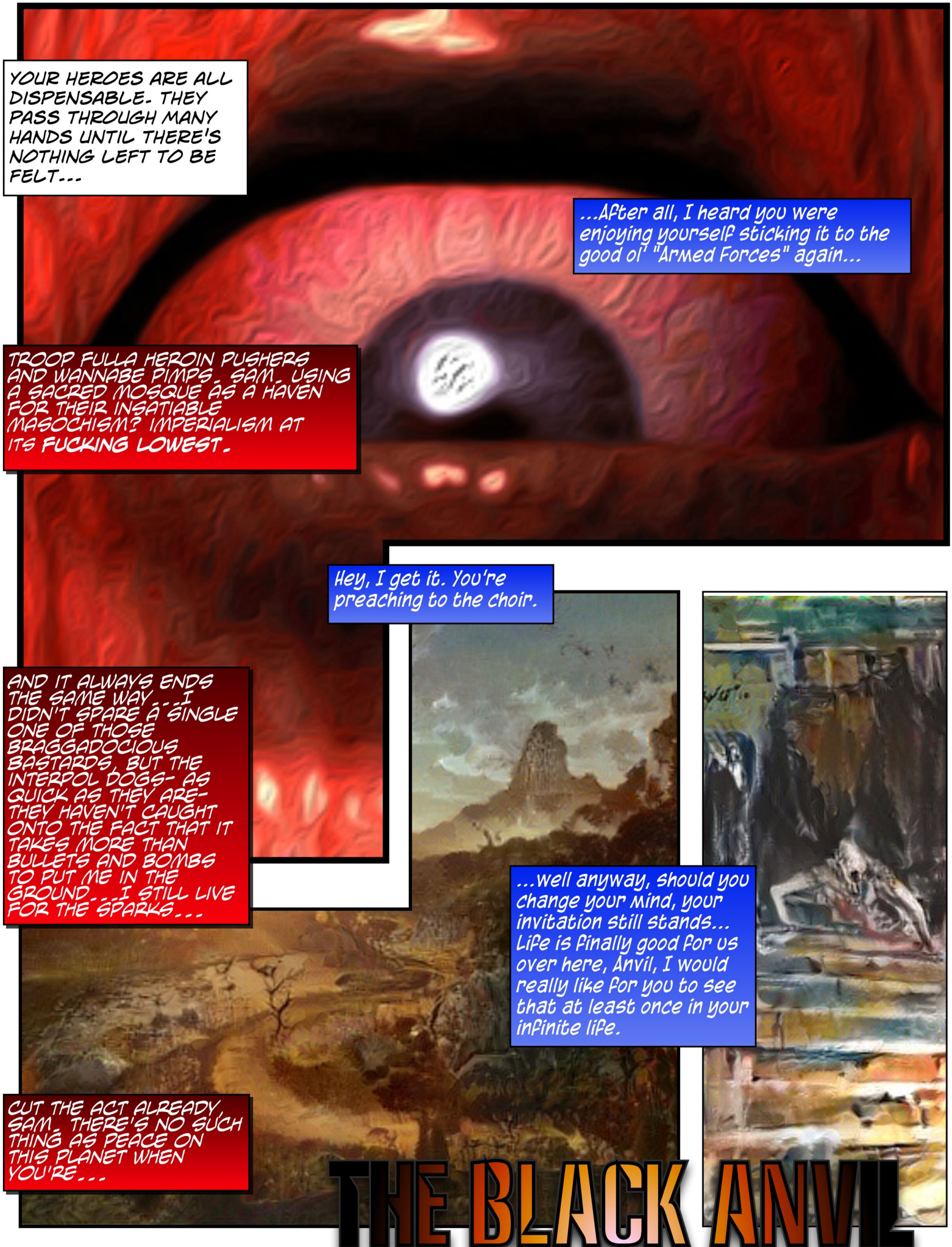
YOUR HEROES ARE ALL DISPENSABLE. THEY PASS THROUGH MANY HANDS UNTIL THERE'S NOTHING LEFT TO BE FELT...
...After all, I heard you were enjoying yourself sticking it to the good ol' "Armed Forces" again...
TROOP FULLA HEROIN PUSHERS AND WANNABE PIMPS, SAM, USING A SACRED MOSQUE AS A HAVEN FOR THEIR INSATIABLE MASOCHISM? IMPERIALISM AT ITS FUCKING LOWEST.
Hey, I get it. You're preaching to the choir.
AND IT ALWAYS ENDS THE SAME WAY...I DIDN'T SPARE A SINGLE ONE OF THOSE BRAGGADOCIOUS BASTARDS, BUT THE INTERPOL DOGS- AS QUICK AS THEY ARE- THEY HAVEN'T CAUGHT ONTO THE FACT THAT IT TAKES MORE THAN BULLETS AND BOMBS TO PUT ME IN THE GROUND...I STILL LIVE FOR THE SPARKS...
...Well anyway, should you change your mind, your invitation still stands... Life is finally good for us over here, Anvil, I would really like for you to see that at least once in your infinite life.
CUT THE ACT ALREADY, SAM. THERE'S NO SUCH THING AS PEACE ON THIS PLANET WHEN YOU'RE...
THE BLACK ANVIL

chapter 2: the resident hum

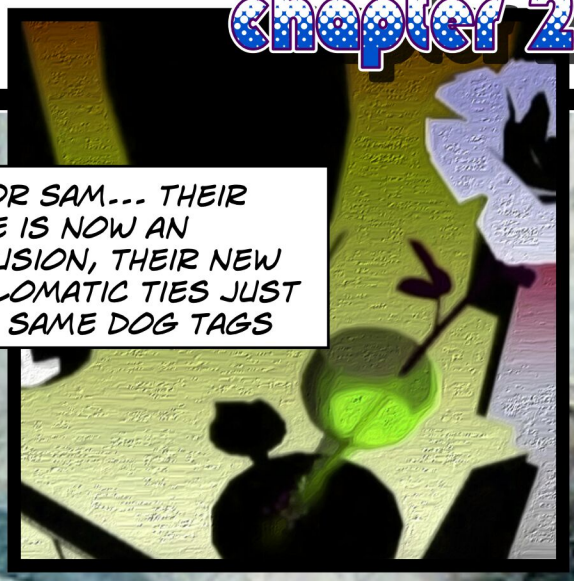

POOR SAM... THEIR LIFE IS NOW AN ILLUSION, THEIR NEW DIPLOMATIC TIES JUST THE SAME DOG TAGS



...I CAN'T BLAME THEM FOR WANTING A BETTER DEAL

I insist, Black Anvil. You'll enjoy the games.

And any threat that prevents you from doing so would be igniting an international powder keg of a scandal.



BUT OUR LIVES ARE PREDETERMINED...



IT DOESN'T MATTER WHERE YOU ARE...





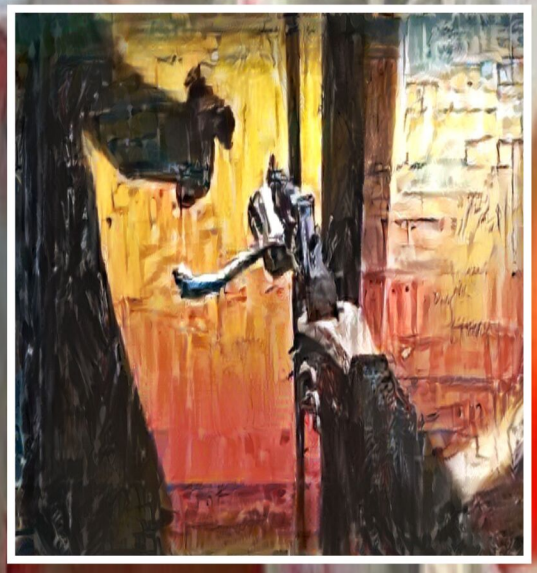

SAM SHOULD REMEMBER...

ITS THE SAME ROUTINE...

...ONLY A MATTER OF TIME





...AFTER ALL, WHAT **WE** SOW...



...INCLUDES SAM.





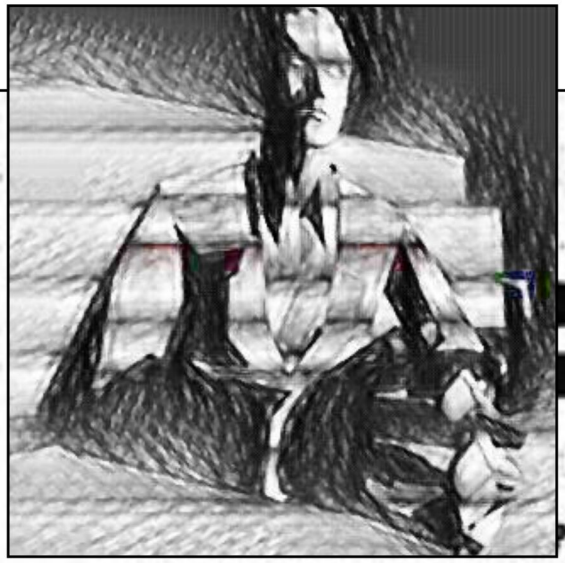



ANVIL

GRAPHIC

has been granted to Initiate Operation [redacted] ode name "Op[redacted] Early Bird"

[redacted] effective immediately.

[redacted]

US EXPERIMENTAL BLACK OPS TEAM, CODENAME: SICKLE CELL

given tactical command. A Special Forces unit will [redacted] aerial transport to support immediate extradition of the target. Payment of $3 million is authorized to be given to [redacted] Militia me[redacted] handover of Dr. Pavel [redacted]

Honestly, don't you ever get tired of the killing? The dishonesty and hypocrisy of it all? Don't you want the agency normal citizens get?

[redacted] incident and subsequent blowback, the mission is [redacted] rendezvous point with the militia will be communicated to [redacted] on frequency [redacted]

RANSOM

...AND NUKE

"Operatio[redacted]



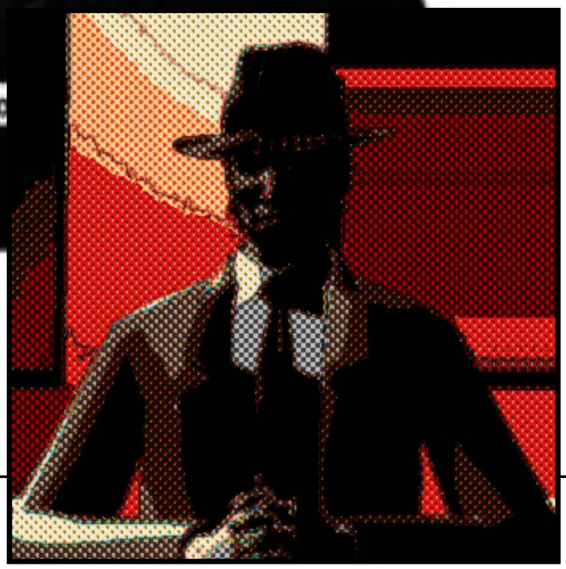


THERE ARE NO BORDERS ON THE BATTLEFIELD


INSURGENTS, POLITICIANS, CONSPIRACIES, MASS EXECUTIONS...


WE "DID" EVERTYHING BUT "ATTEMPT"

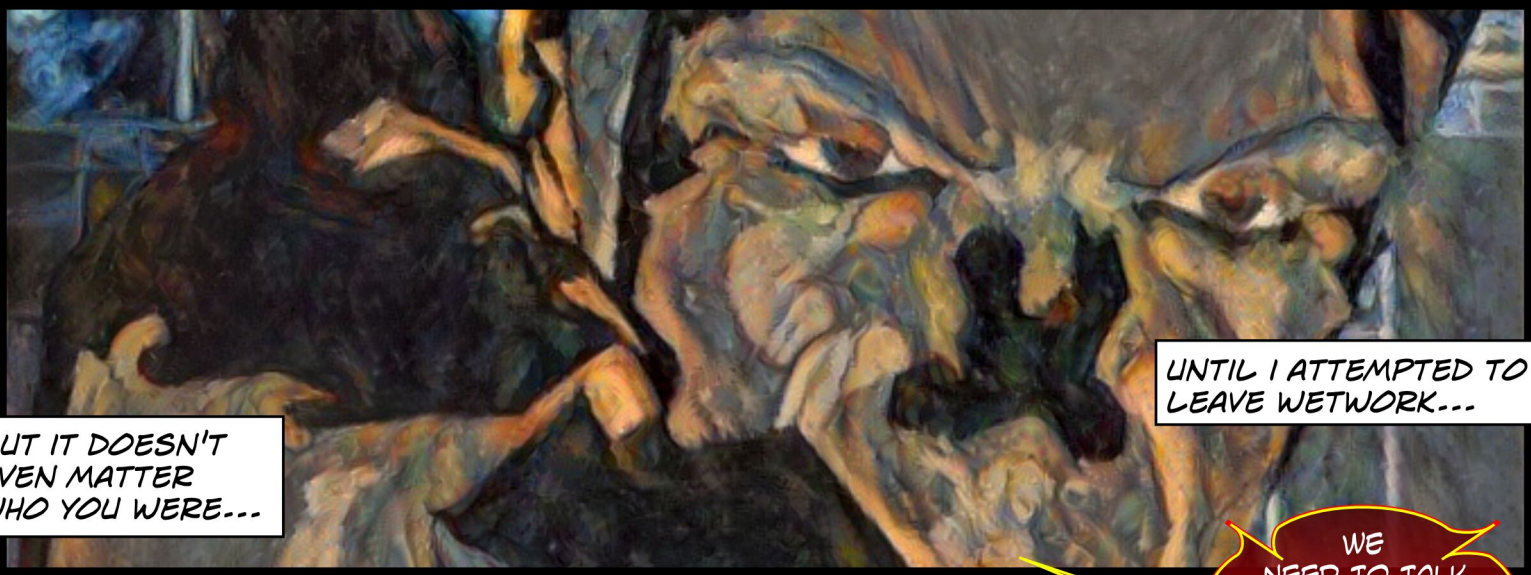
BUT IT DOESN'T EVEN MATTER WHO YOU WERE...
UNTIL I ATTEMPTED TO LEAVE WETWORK...
WE NEED TO TALK ABOUT ANVIL AND THIS ROCKET TEST...


AND THE FUTURE OF THE SICKLE CELL PROJECT
NOT THIS TIME...
...AS THE DOMINOES FALL INTO PLACE...

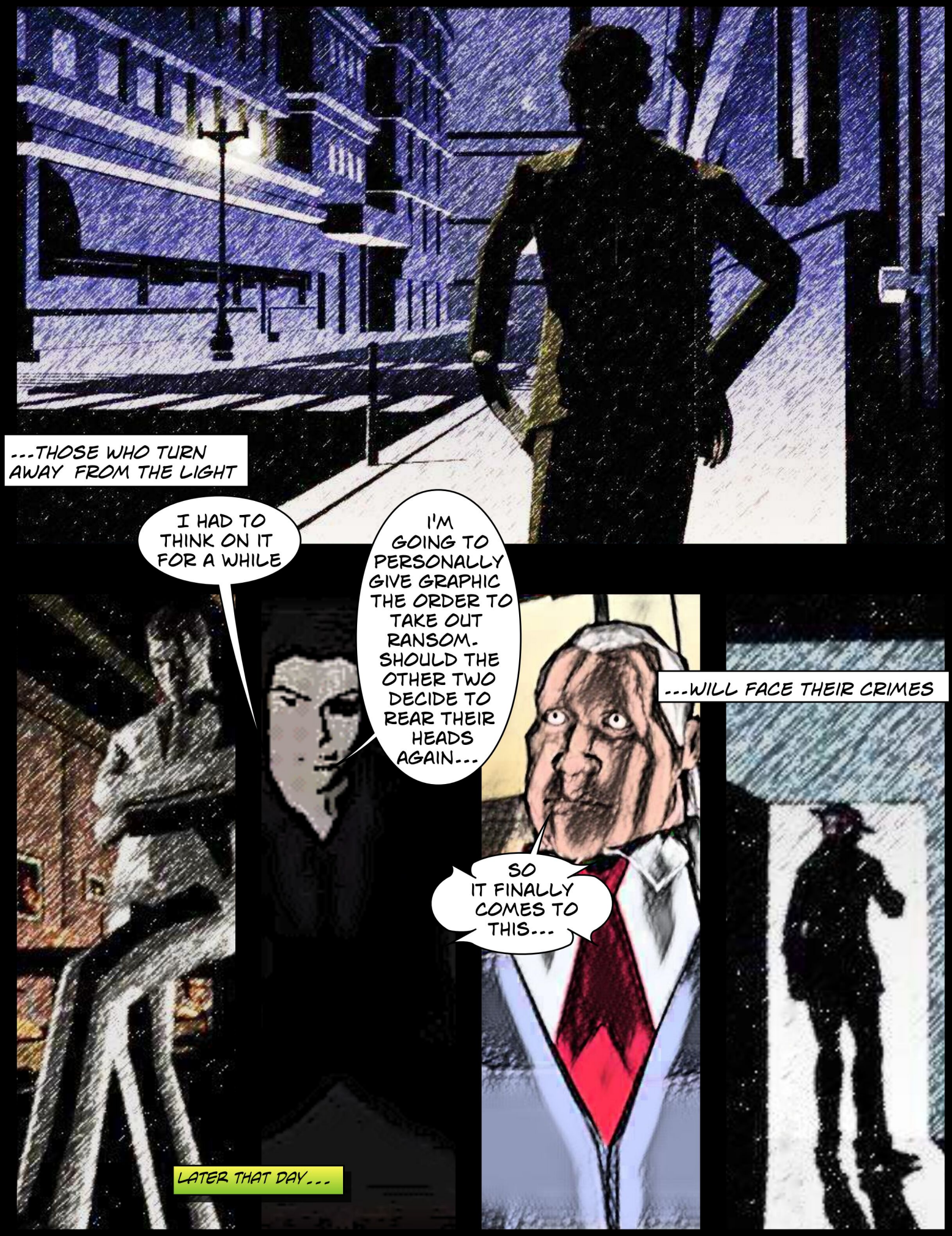
...THOSE WHO TURN AWAY FROM THE LIGHT
I HAD TO THINK ON IT FOR A WHILE
I'M GOING TO PERSONALLY GIVE GRAPHIC THE ORDER TO TAKE OUT RANSOM. SHOULD THE OTHER TWO DECIDE TO REAR THEIR HEADS AGAIN...
...WILL FACE THEIR CRIMES
SO IT FINALLY COMES TO THIS...
LATER THAT DAY...



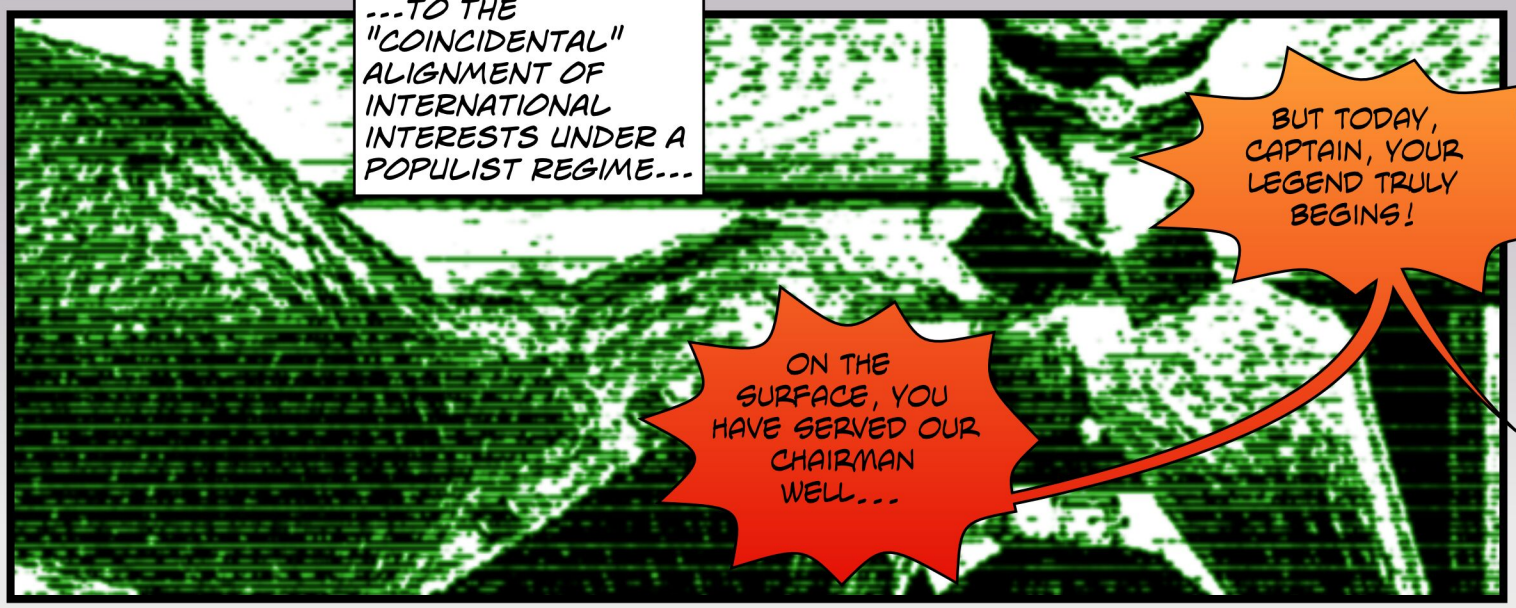

THE LIGHT WILL CONSUME EVERYTHING



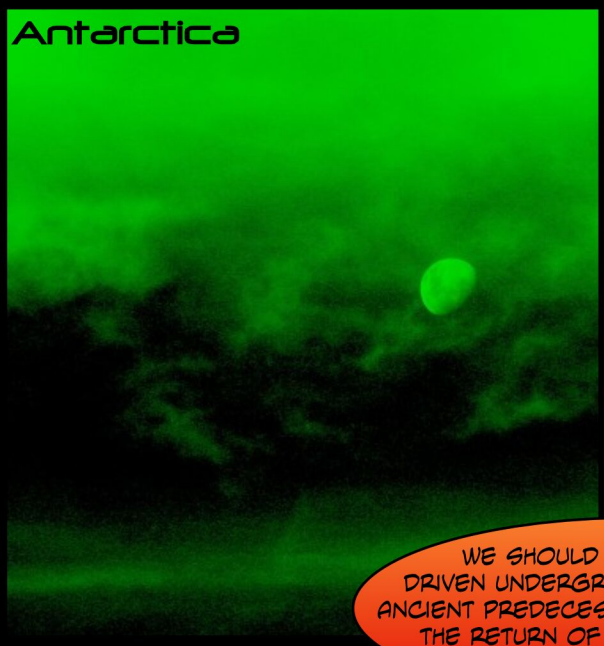
Antarctica

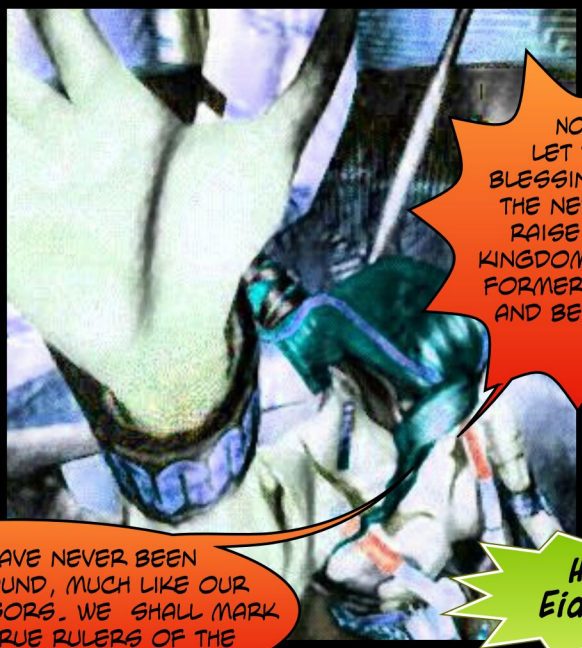
NOW LET THE BLESSINGS OF THE NEPHILIM RAISE OUR KINGDOM TO ITS FORMER GLORY AND BEYOND!
WE SHOULD HAVE NEVER BEEN DRIVEN UNDERGROUND, MUCH LIKE OUR ANCIENT PREDECESSORS. WE SHALL MARK THE RETURN OF TRUE RULERS OF THE EARTH
Heil Eidolon!

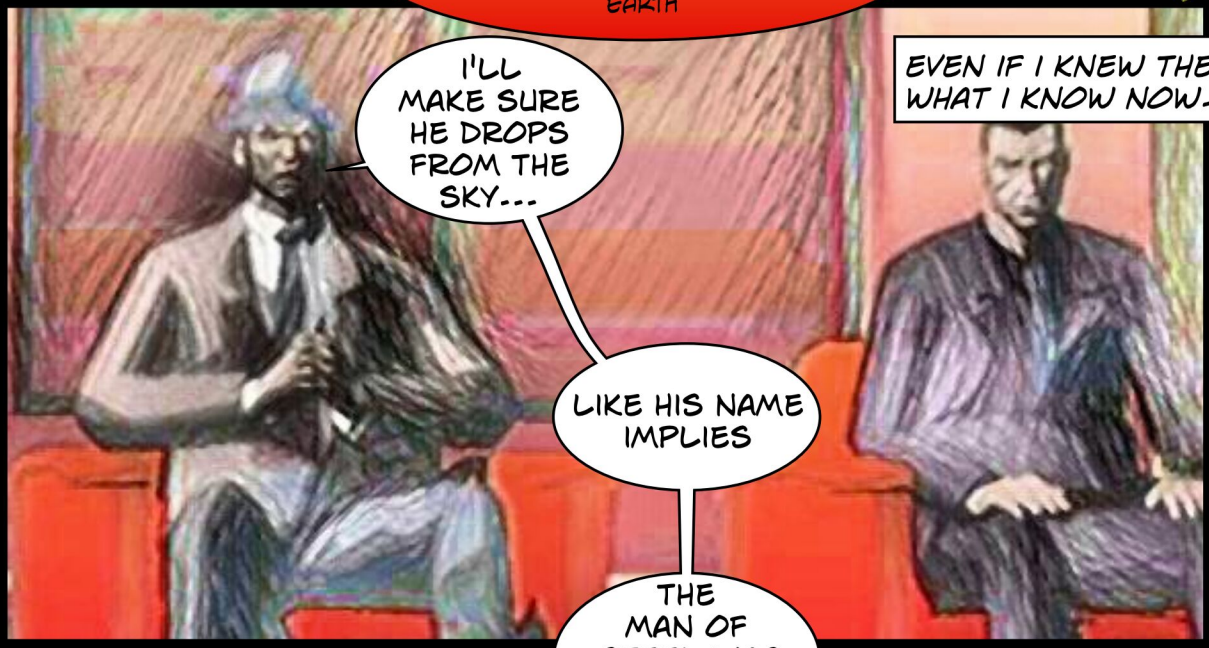
I'LL MAKE SURE HE DROPS FROM THE SKY...
EVEN IF I KNEW THEN WHAT I KNOW NOW...
LIKE HIS NAME IMPLIES
THE MAN OF STEEL WAS NEVER MEANT TO FLY

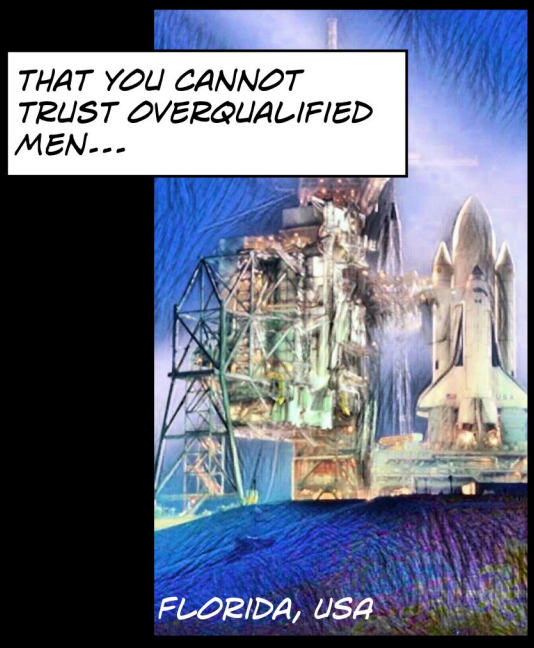
THAT YOU CANNOT TRUST OVERQUALIFIED MEN...
FLORIDA, USA




...IT WOULDN'T MAKE A DIFFERENCE


I COULDN'T TELL YOU WHAT DRIVES SOMEONE TO JOIN THIS BUSINESS
BUT YOU NEVER KNOW WHO IS A THREAT
OR WHERE THEY COULD BE HIDING
Thanks for coming, Anvil.
I know you didn't think much of this place at first...
but everything the Premier said about this nation is coming true.


For so long people like me have been ridiculed second class citizens, just discarded because society says we can't function
THE HOTEL ISN'T BAD
When the truth is no one wanted us to function. To include us in their definition of stable makes them dysfunctional. And now not only has our manufacturing industry become the new standard of technological innovation...
We compete with the world powers in several industries including medicine. No one supported our Premier when he promised to unite people like me across the world. Not even the United Nations, who would rather fund subterranean extremist militias...
And our numbers continue to increase worldwide, despite mandated attempts to systematically exterminate any trace of this once taboo gene. Its only a matter of time...
12:45 PM. Opening ceremony starting in T-15 Minutes
FRET NOT, I'LL INTERCEPT
SAM, I HAVE AN UNATTENDED SUITCASE LEFT BY A STUDENT-

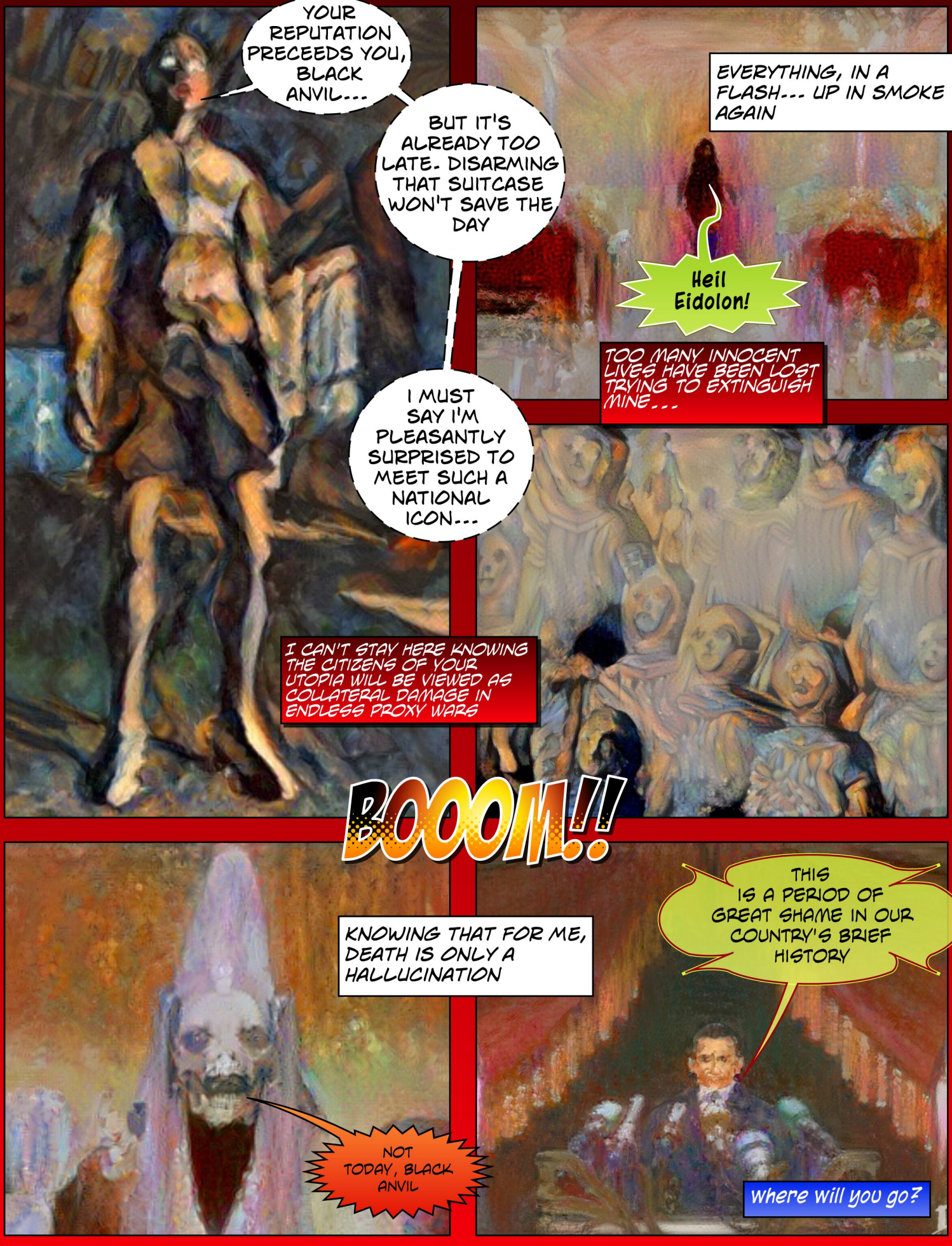
YOUR REPUTATION PRECEEDS YOU, BLACK ANVIL...
BUT IT'S ALREADY TOO LATE. DISARMING THAT SUITCASE WON'T SAVE THE DAY
I MUST SAY I'M PLEASANTLY SURPRISED TO MEET SUCH A NATIONAL ICON...
I CAN'T STAY HERE KNOWING THE CITIZENS OF YOUR UTOPIA WILL BE VIEWED AS COLLATERAL DAMAGE IN ENDLESS PROXY WARS
EVERYTHING, IN A FLASH... UP IN SMOKE AGAIN
Heil Eidolon!
TOO MANY INNOCENT LIVES HAVE BEEN LOST TRYING TO EXTINGUISH MINE...
BOOOM!!
KNOWING THAT FOR ME, DEATH IS ONLY A HALLUCINATION
NOT TODAY, BLACK ANVIL
THIS IS A PERIOD OF GREAT SHAME IN OUR COUNTRY'S BRIEF HISTORY
Where will you go?

SOLDIERS CAN'T BE CELEBRITIES, SAM, AND CELEBRITIES CAN'T BE SOLDIERS. IF I WASN'T A TARGET BEFORE, I'LL BECOME ONE INEVITABLY...

SO I'M ABANDONING THE LIFE OF "BLACK ANVIL"...

AND I'M GOING TO THE ONLY PLACE WHERE I CAN'T BE REACHED...

at the core of it all, i will remain the Altar for the gods and cosmos..

AND MAYBE WHILE I'M DOWN THERE...I'LL GROW STRONGER...

AND IF NUKE AND THAT DOOMSTDAY CULT ARE REALLY LOOKING TO UNEARTH THE POWER OF A BIBLICAL LEGEND TO USHER IN THEIR ANTIQUATED WORLD ORDER...

THEN I'LL BEAT THEM TO IT, AND USE IT AGAINST THEM.

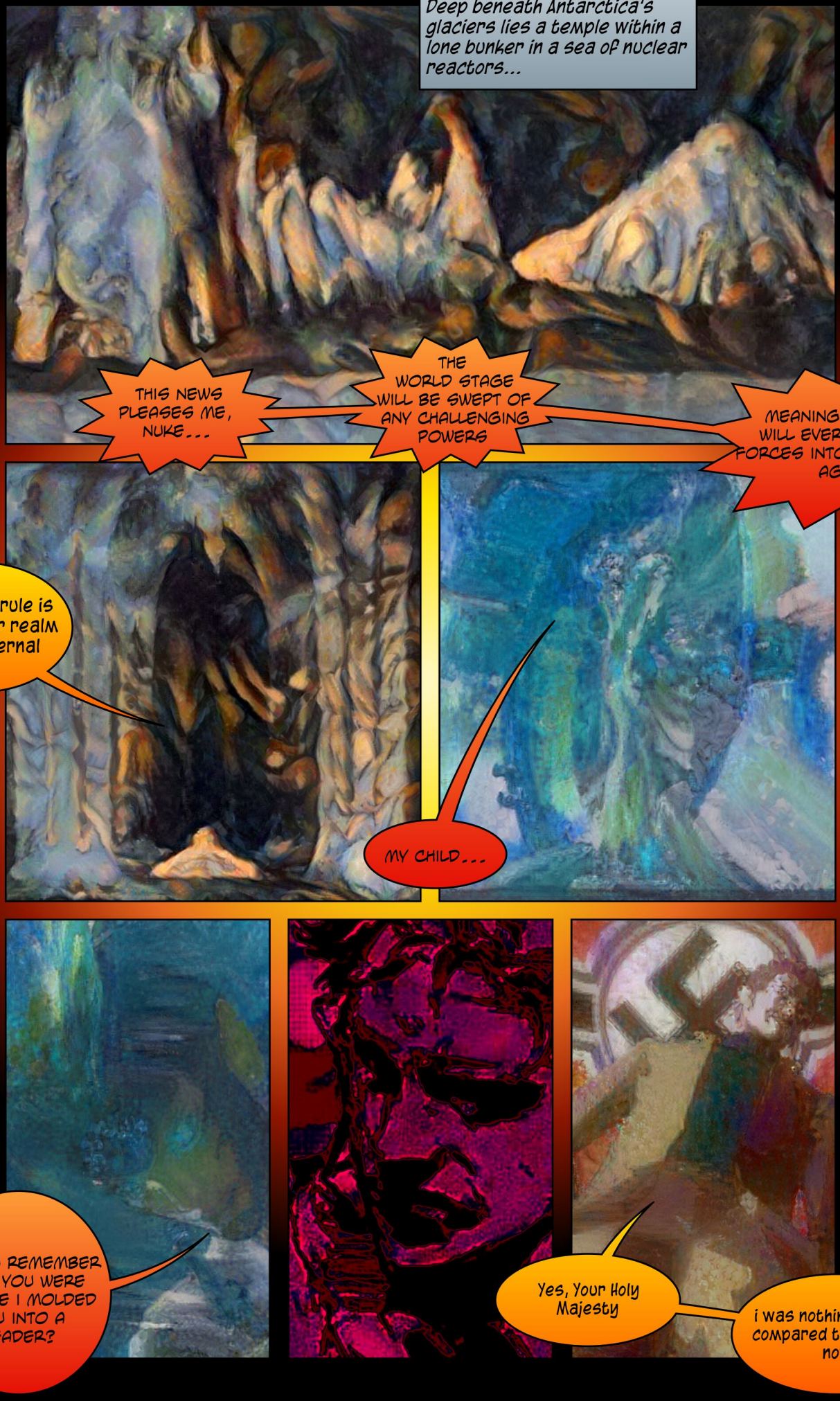
Deep beneath Antarctica's glaciers lies a temple within a lone bunker in a sea of nuclear reactors...
THIS NEWS PLEASES ME, NUKE...
THE WORLD STAGE WILL BE SWEPT OF ANY CHALLENGING POWERS
MEANING NO ARMY WILL EVER DRIVE MY FORCES INTO HIDING EVER AGAIN
Once your rule is sealed, our realm will be eternal
MY CHILD...
DO YOU REMEMBER WHAT YOU WERE BEFORE I MOLDED YOU INTO A LEADER?
Yes, Your Holy Majesty
i was nothing, a pawn compared to what i am now


I think back on all the lives
I've been able to live...

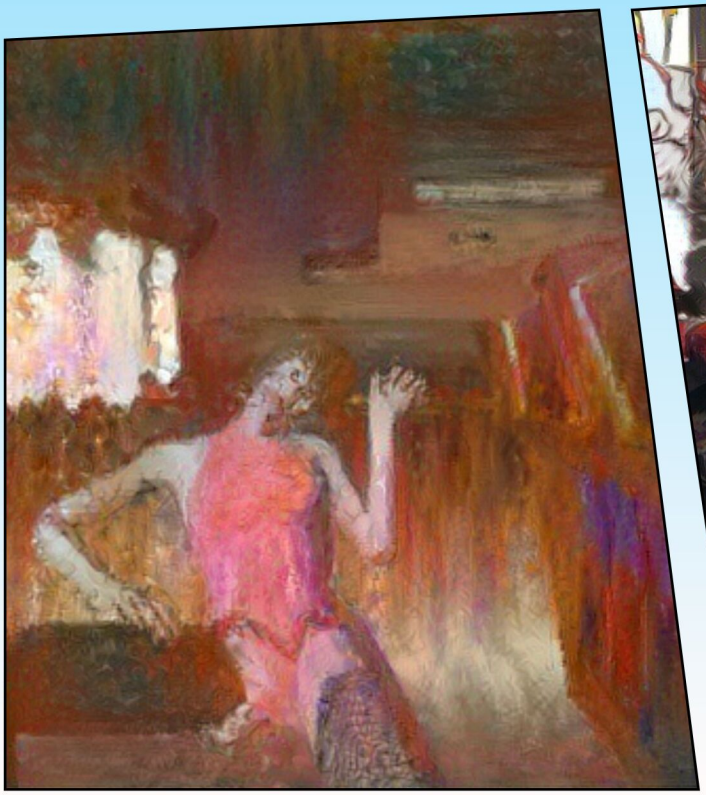



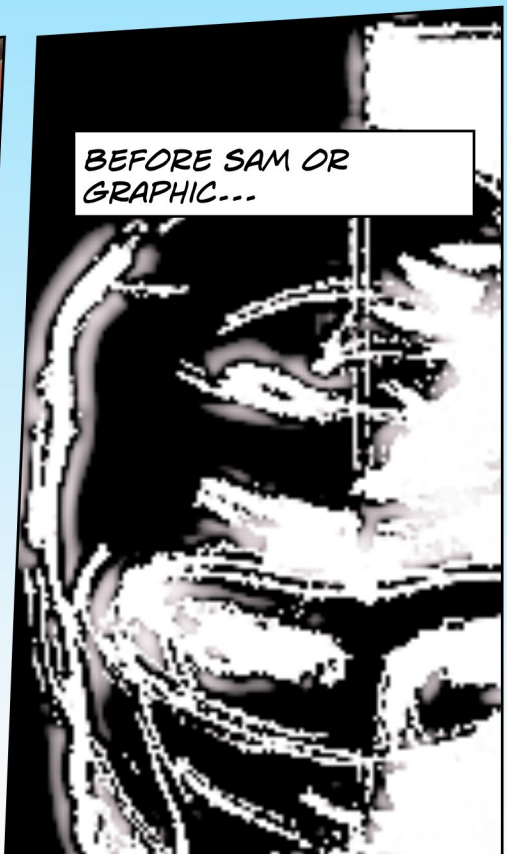
BEFORE SAM OR GRAPHIC...


and then i think of the humans of future earth...

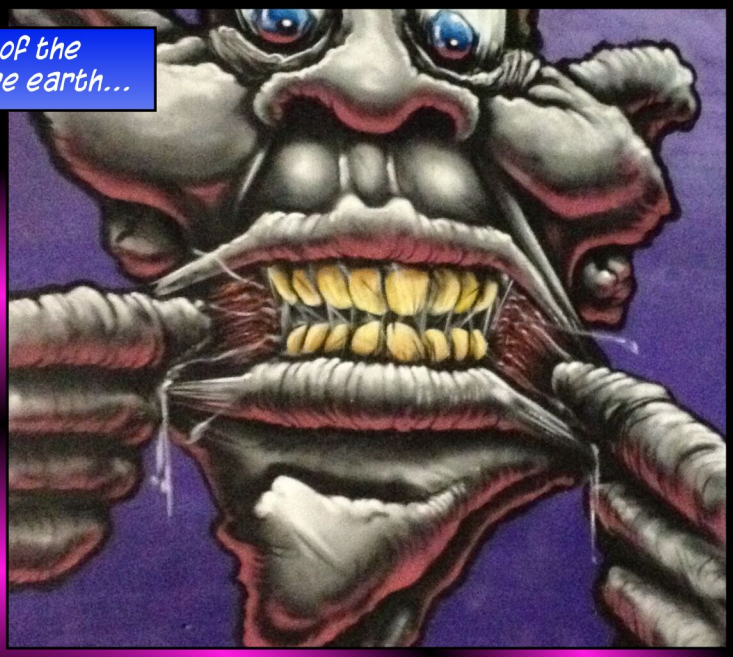




are they already doomed?



THREE YEARS LATER...



you know where this place got its name from, right?

TODAY, MY COMRADES & COUNTRYMEN, I HIDE OUR STRENGTH FROM THE WORLD NO MORE...

THE DAY HAS FINALLY COME FOR US TO CHANNEL THE LIFEFORCE OF THE NEPHILIM TO PROPEL ENOUGH MAGMA FROM THE EARTH'S CORE TO ENHANCE ITS GEOMAGNETIC FIELD AND LURE THE HOLY PLANET OF NIBIRU OFF ITS INTERSTELLAR COURSE AND IMMORTALIZE OUR GLOBAL DOMINION IN GOD'S EYES

Rumor has it this is the volcano the great Black Anvil killed himself on...

THIS IS NOT ONLY THE OPUS OF YOUR RETURNING ETERNAL LORD, NOW THE HIGH PRIESTESS EIDOLON, BUT OF HIS SUBJECTS AND CITIZENS AS WELL


we need Black Anvil
only he can stop them now...


BUT I'VE BECOME TOO POWERFUL HERE...



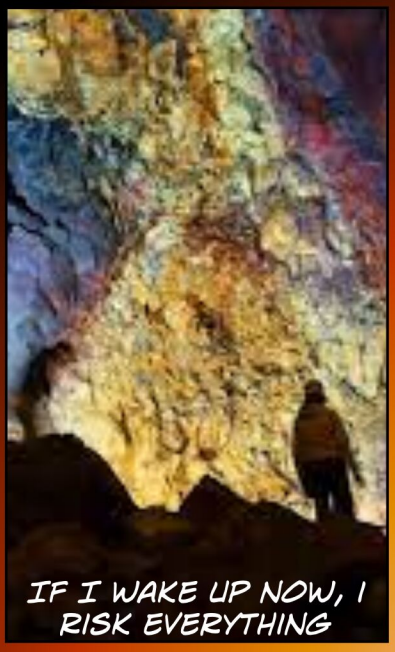
IF I WAKE UP NOW, I RISK EVERYTHING




who allowed these things in the first place?


long time no see, old friend


I heard this may be a bad time to disturb your sleep
But I want to show you that hope is on the way...
Humanity will suffer no longer because of our work. But you have to wake up.
to be continued...

REMEMBER TO CHECK OUT THESE PROJECTS BY BLACC SKI WEEKEND INDUSTRIES:

LOOK OUT FOR PART 2 OF "REDACTED: REVIVAL" TITLED "REDACTED EPILOGUE" FOR PC COMING SOON TO STEAM



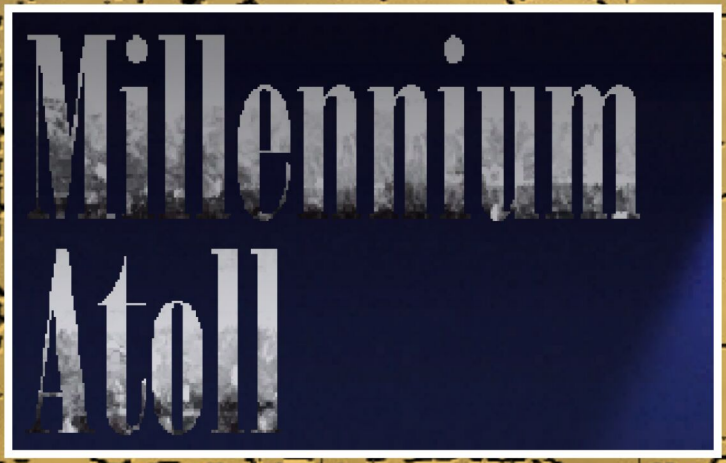

"MILLENNIUM ATOLL" VIDEO GAME FOR PC NOW AVAILABLE ON STEAM

OVER 100 ALBUMS AVAILABLE AT WWW.SPAGHETTIBLACC.BANDCAMP.COM JOIN THE VIP CLUB TODAY!

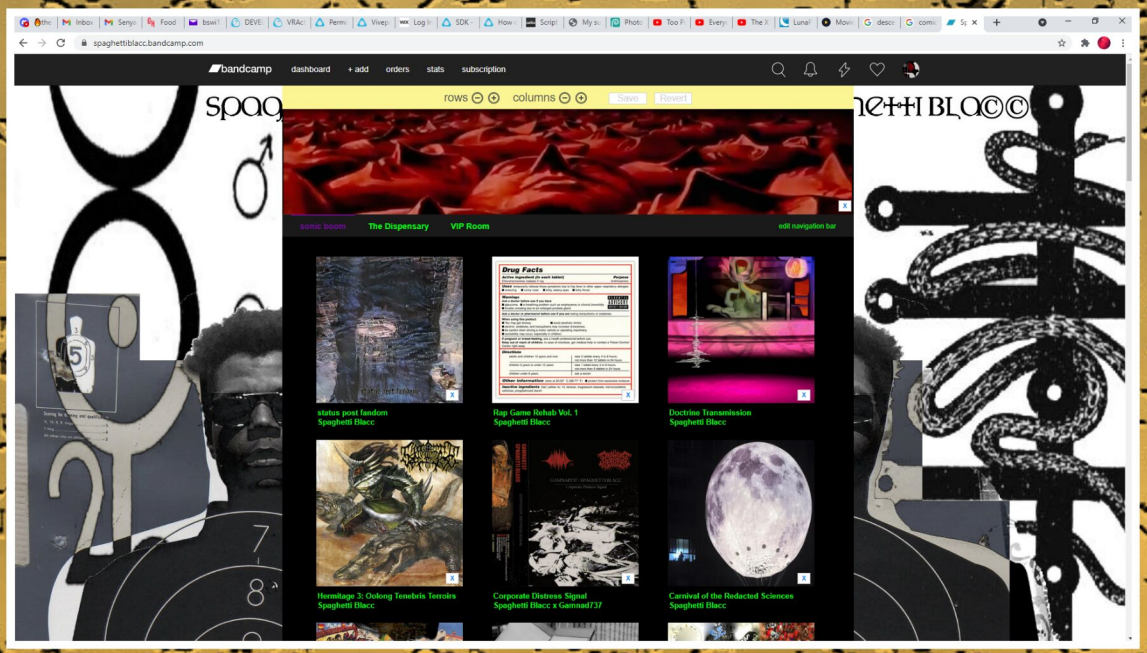

SPECIAL THANKS: LAIRA REID!

UNTIL NEXT TIME...

© 2021 BLACC SKI WEEKEND X REJECT COMICS