How to play Frog's Princess

The game starts off in the Library.



1. Click New Book button



2. Give your book a name (you can always rename it later)



3. Do you want to see what the princess sees, or what the prince sees?

You will see every page where your character is present and awake.



If you select the Princess storyline, you will be taken to Chapter Two.

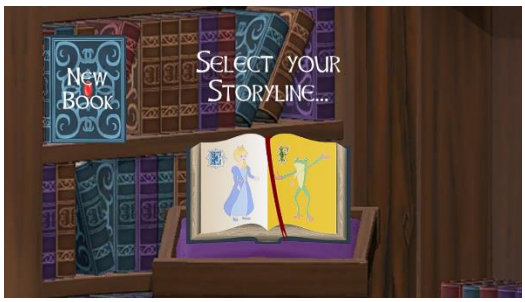

If you select the Frog storyline, you will be taken to Chapter One.

©Kathy Smart Game Design Pty Ltd trading as Joy Everafter Stories ACN 634 356 657

4. In the first scene, you cannot see your character's face.



Chapter One Page 1



Chapter Two Page 1

5. Tutorial information pops up. The first thing it tells you about is the Play button.

6. Play and Back buttons



You can play the next action by clicking the **Play button**, tapping the Play button, pressing Enter, pressing the Right Arrow key, pressing the D key, or using the A button on a controller.

You can go back to the previous action by clicking the **Back button**, tapping the Back button, pressing the Back key on the keyboard, pressing the Left Arrow key, pressing the A key, or using the B button on a controller.

Sometimes these buttons will appear to do nothing because you have the accessibility functions turned off, so you will need to press them again to get to the next action.

7. **Contents**



You can go anywhere in the book where your character is present and awake.

The pages you have visited are outlined in gold.

The chapter, scene and page you are on are framed.



Chapter 1 Scene 1 Page 3

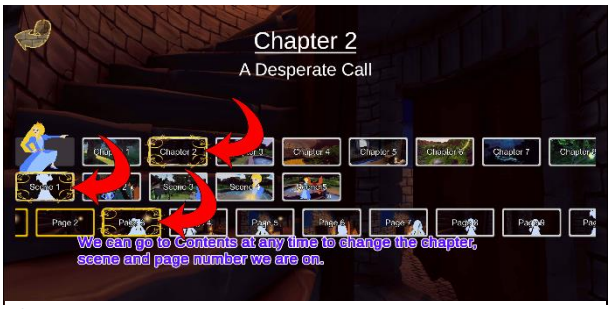

Chapter 2 Scene 1 Page 3

©Kathy Smart Game Design Pty Ltd trading as Joy Everafter Stories ACN 634 356 657

8. Mood button



When your character speaks, a speech bubble pops up.

Click the bubble to see what mood they are in:

1) Traditional
2) Idealistic
3) Kind
4) Charming
5) Artistic
6) Investigating
7) Guard
8) Fun
9) Commanding
10) Patient

When you change the mood, the character's personality changes.

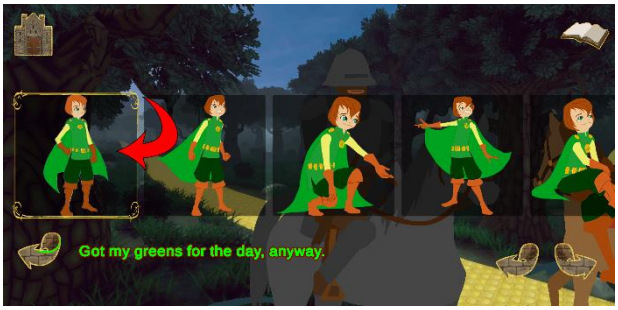

Chapter 1 Scene 1 Page 9



Chapter 2 Scene 1 Page 6

Any mood you choose is saved for that page and will persist going forward until you change it again.

You can build books with different speeches making very different heroes.



Chapter 1 Scene 1 Page 9 Mood 9

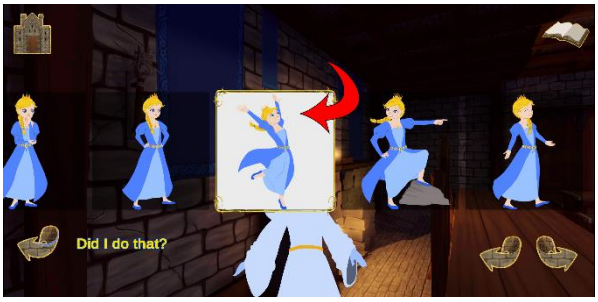

Chapter 2 Scene 1 Page 5 Mood 7

Hint: when Francis and Emma speak to each other, it makes more sense if they both have the same mood.

©Kathy Smart Game Design Pty Ltd trading as Joy Everafter Stories ACN 634 356 657

9. The Home button (or Escape) always takes you to the **Main Menu**.





10. You can change **Emma and Francis's appearance** at any time and that change will apply to the whole of that book.

In the Main Menu, press the Mirror button.



Click the head to change whose appearance you want to change.



Mirror is set to change Francis's appearance



Mirror is set to change Emma's appearance

©Kathy Smart Game Design Pty Ltd trading as Joy Everafter Stories ACN 634 356 657

10A. Hair style




10B. Hair colour




10C. Skin tone




10D. Eye colour




It's stopped working! Check you have the correct character chosen on the mirror:




©Kathy Smart Game Design Pty Ltd trading as Joy Everafter Stories ACN 634 356 657

11. How do you get to the **Settings**?



The Settings menu overlays the current page.



Chapter 1 Scene 1 Page 1 with Settings menu overlaid



Chapter 2 Scene 1 Page 1 with Settings menu overlaid

Sounds can have different volumes: music, sound effects, and voices.

Text can be turned on and off for speech and sound effects.

Action narration can be turned on and off – this is both text and voice explaining what can be seen on the page.

Tutorial can be turned on and off – this is both text and voice directions given in the first scene.

Buttons can be turned off so every button except the Home button is hidden.

Screen reader can be turned on.

> **To turn the screen reader off** you need to navigate back to the button.
> If you are not on the Settings page, press Escape to get to the Main Menu, then press the down arrow to highlight the Settings button, then press Enter or double tap it.
> On the Settings page, press the Down Arrow until you reach the button, then press Enter or double tap.
> Players already using screen readers on their devices will find the screen reader is already on when they play the game.

12. These instructions are also posted at [https://frogsprincess.com/how-to-play.html.](https://frogsprincess.com/how-to-play.html)

We hope you like making your unique Frog's Princess storybooks.

Cheers from the Joy Everafter team.

©Kathy Smart Game Design Pty Ltd trading as Joy Everafter Stories ACN 634 356 657